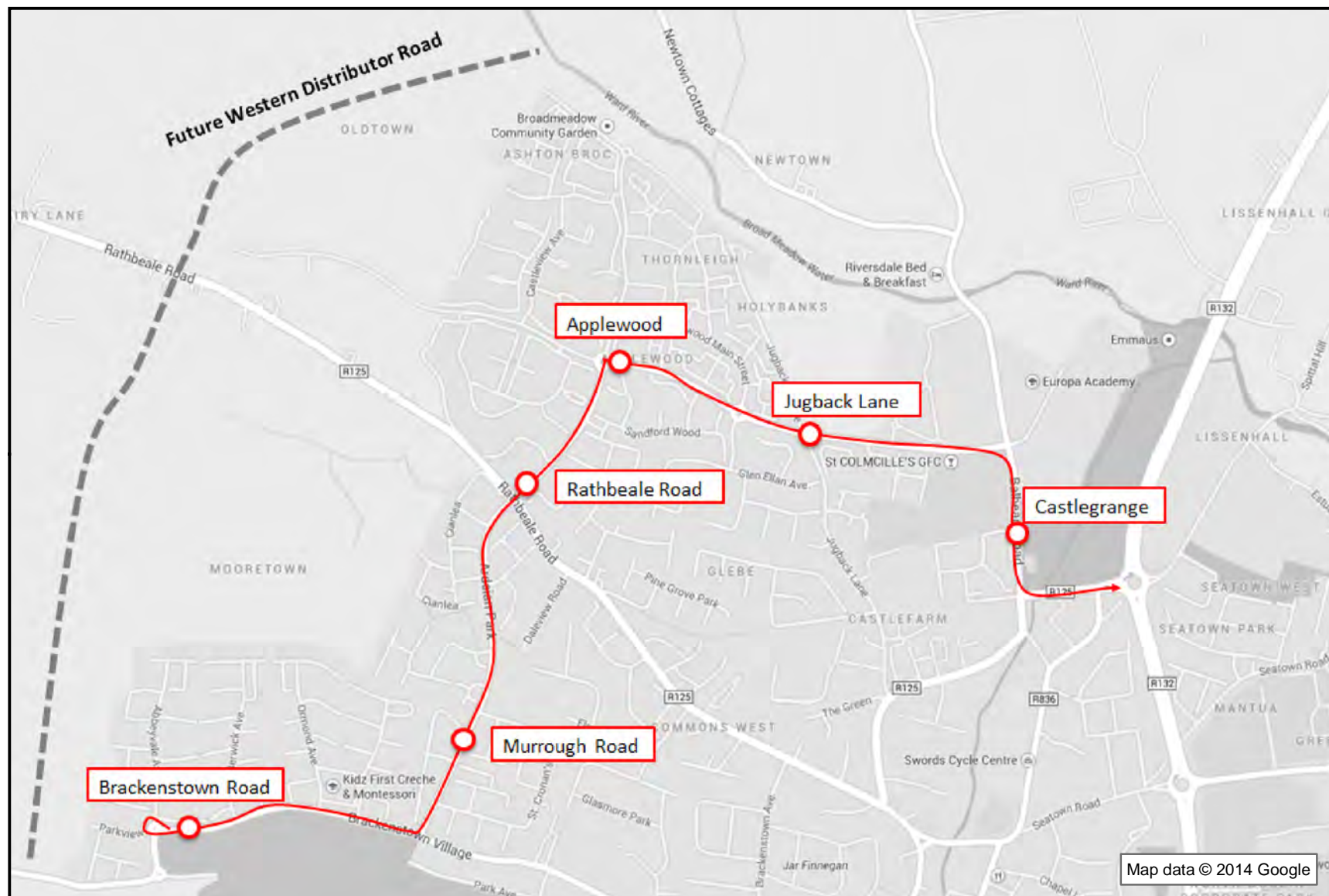

**Figure 4.1: Route Option GE1 - North-West Swords**



**Figure 4.2: Route Option GE2 - Glen Ellan Road with Brackenstown Terminus**

**ARUP**

P0	2014-10-08	CC	EF	EF
Issue	Date	By	Chkd	Appd

Client  
**National Transport Authority**

Job Title  
**Swords/Airport to City Centre Swiftway**

Job No  
**225244-10**

Drawing Status  
**Issue**

**Figures 4.1 and 4.2**



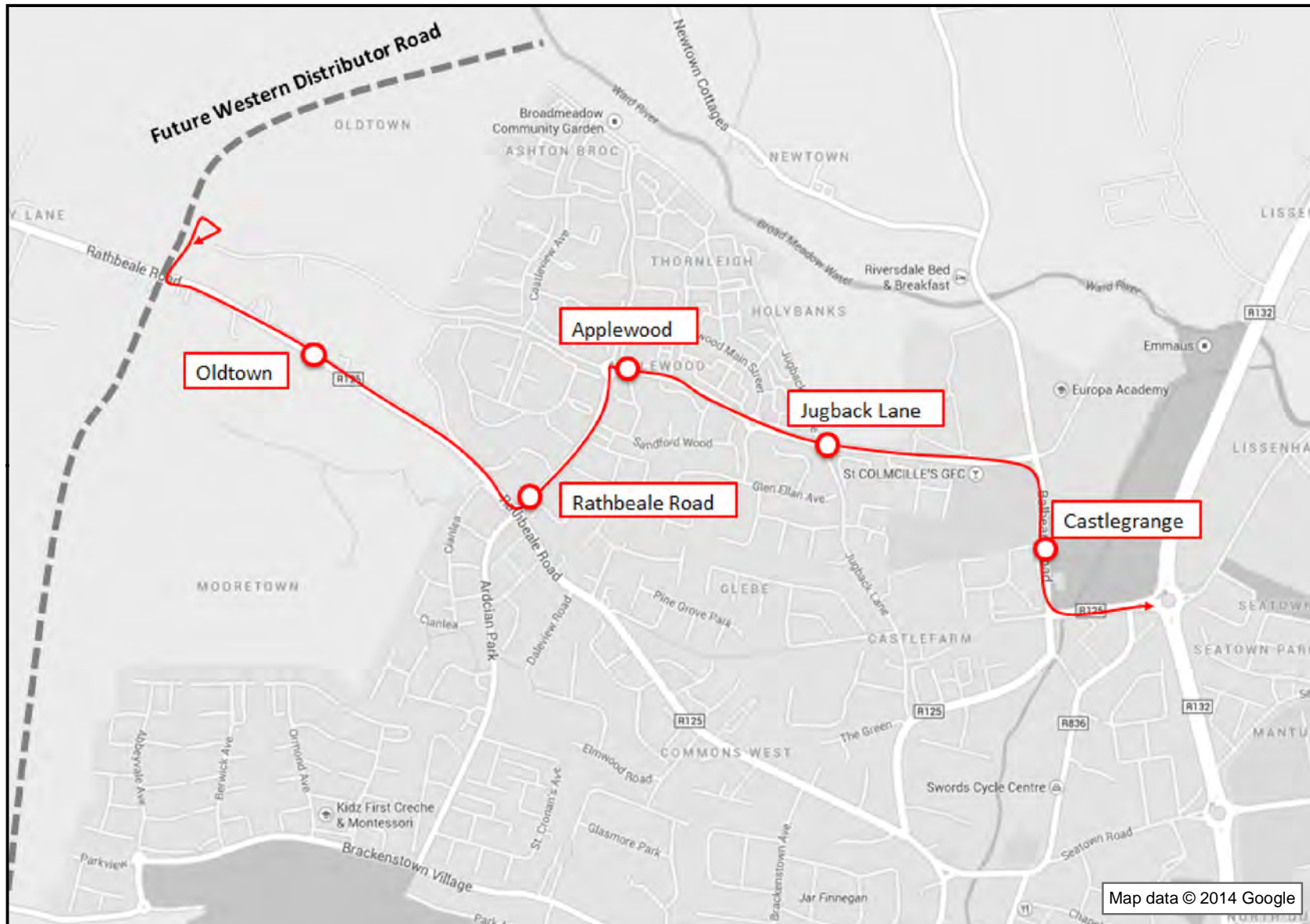

**Figure 4.3: Route Option GE3 - Glen Ellan Road and Rathbeale Road with Oldtown Terminus**

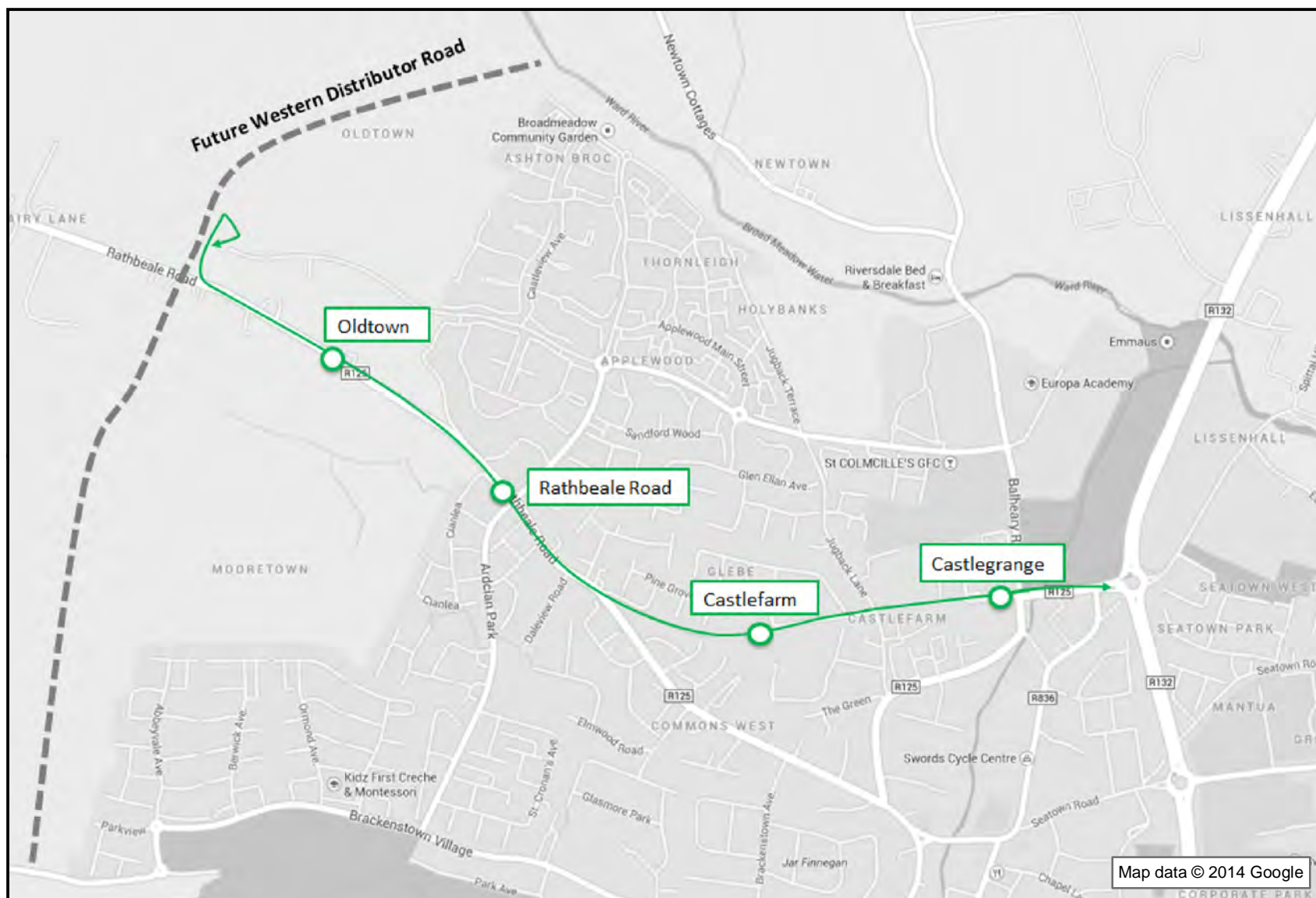

**Figure 4.4: Route Option PG1 - Pine Grove with Oldtown Terminus**

**ARUP**

P0	2014-10-08	CC	EF	EF
Issue	Date	By	Chkd	Appd

Client	National Transport Authority
Job Title	Swords/Airport to City Centre Swiftway
Job No	225244-10
Drawing Status	Issue

**Figures 4.3 and 4.4**



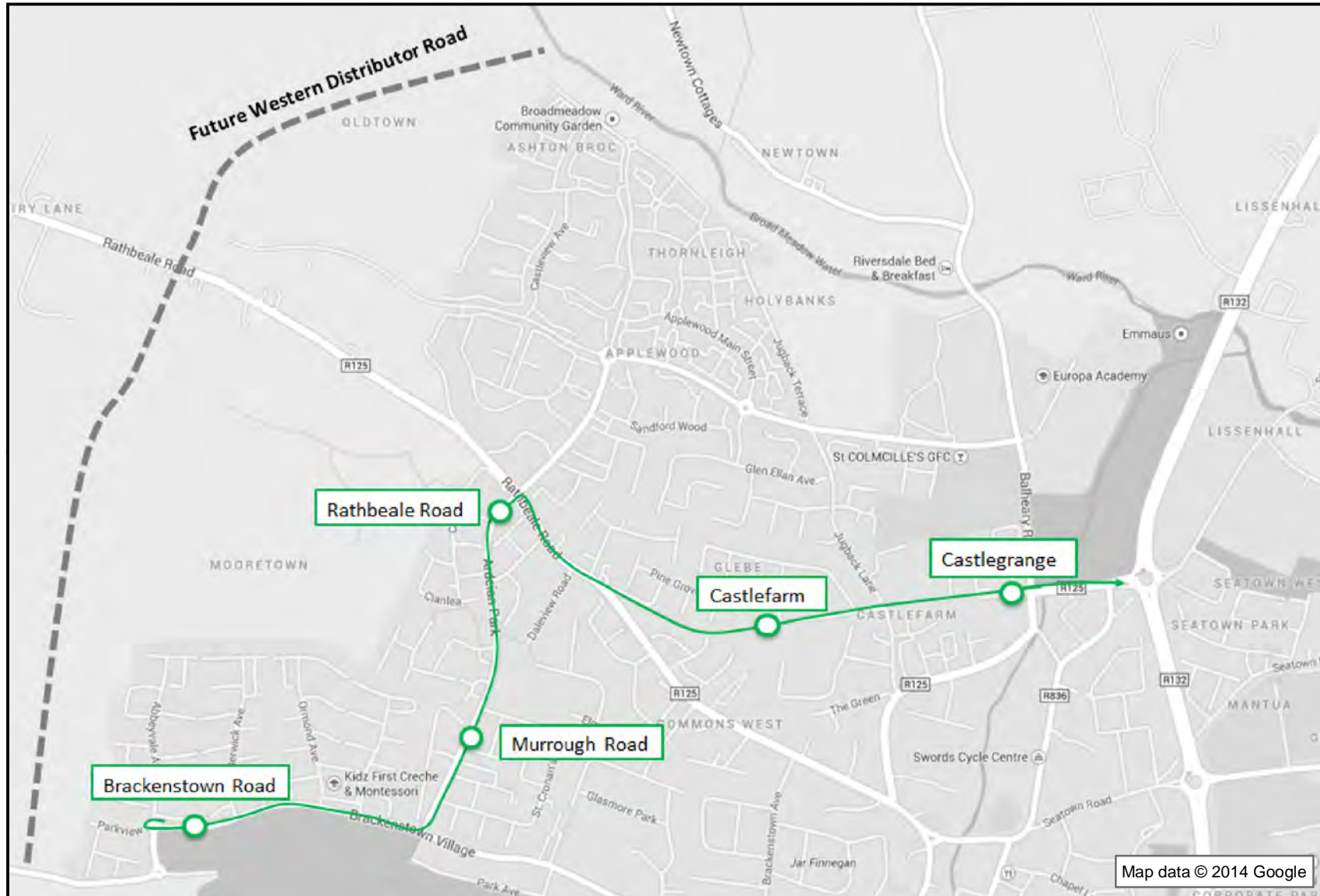

Figure 4.5: Route Option PG2 - Pine Grove with Brackenstown Terminus

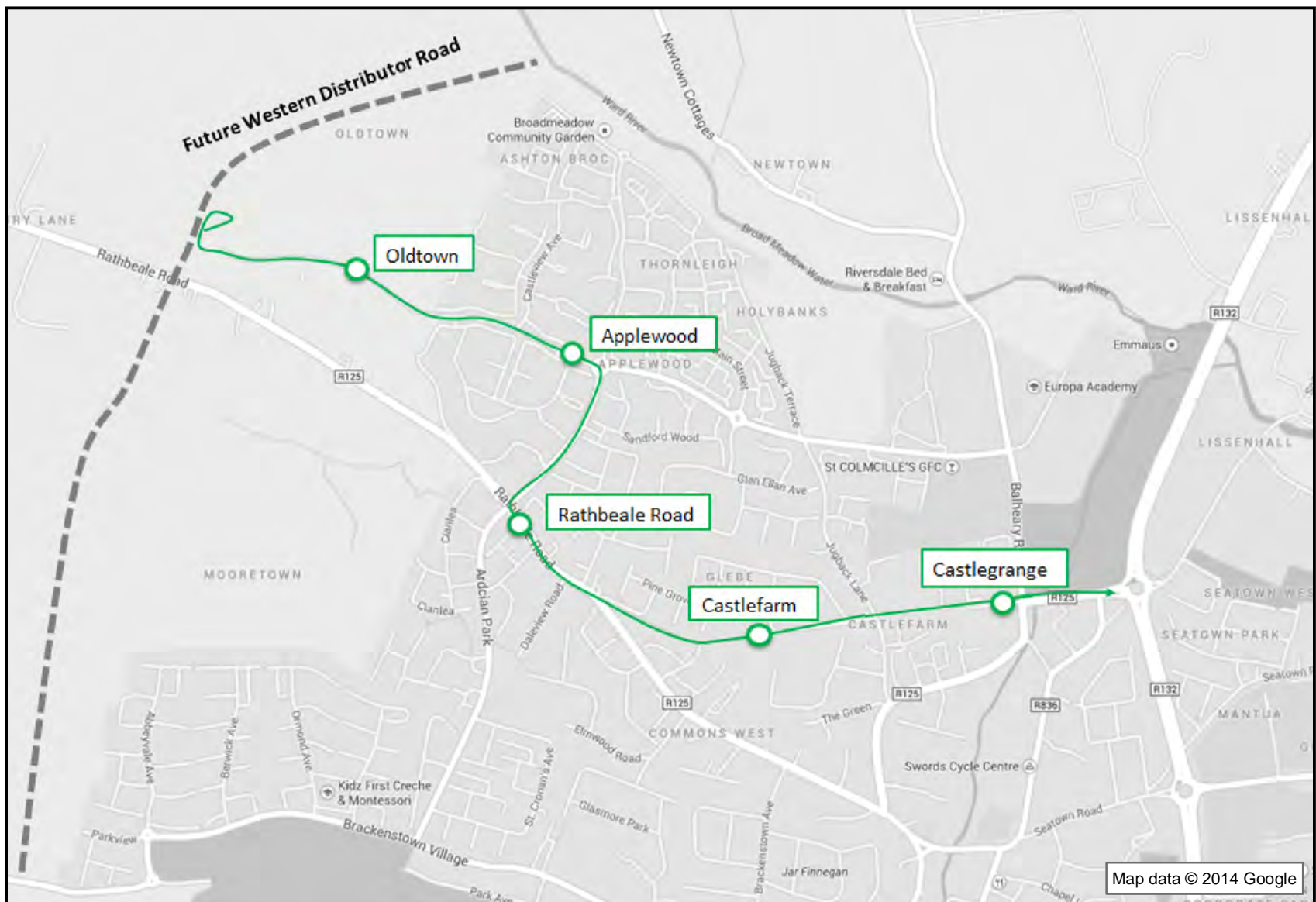

Figure 4.6: Route Option PG3 - Pine Grove and Glen Ellan Road with Oldtown Terminus

**ARUP**

P0	2014-10-08	CC	EF	EF
Issue	Date	By	Chkd	Appd

Client  
**National Transport Authority**

Job Title  
**Swords/Airport to City Centre Swiftway**

Job No  
**225244-10**

Drawing Status  
**Issue**

**Figures 4.5 and 4.6**



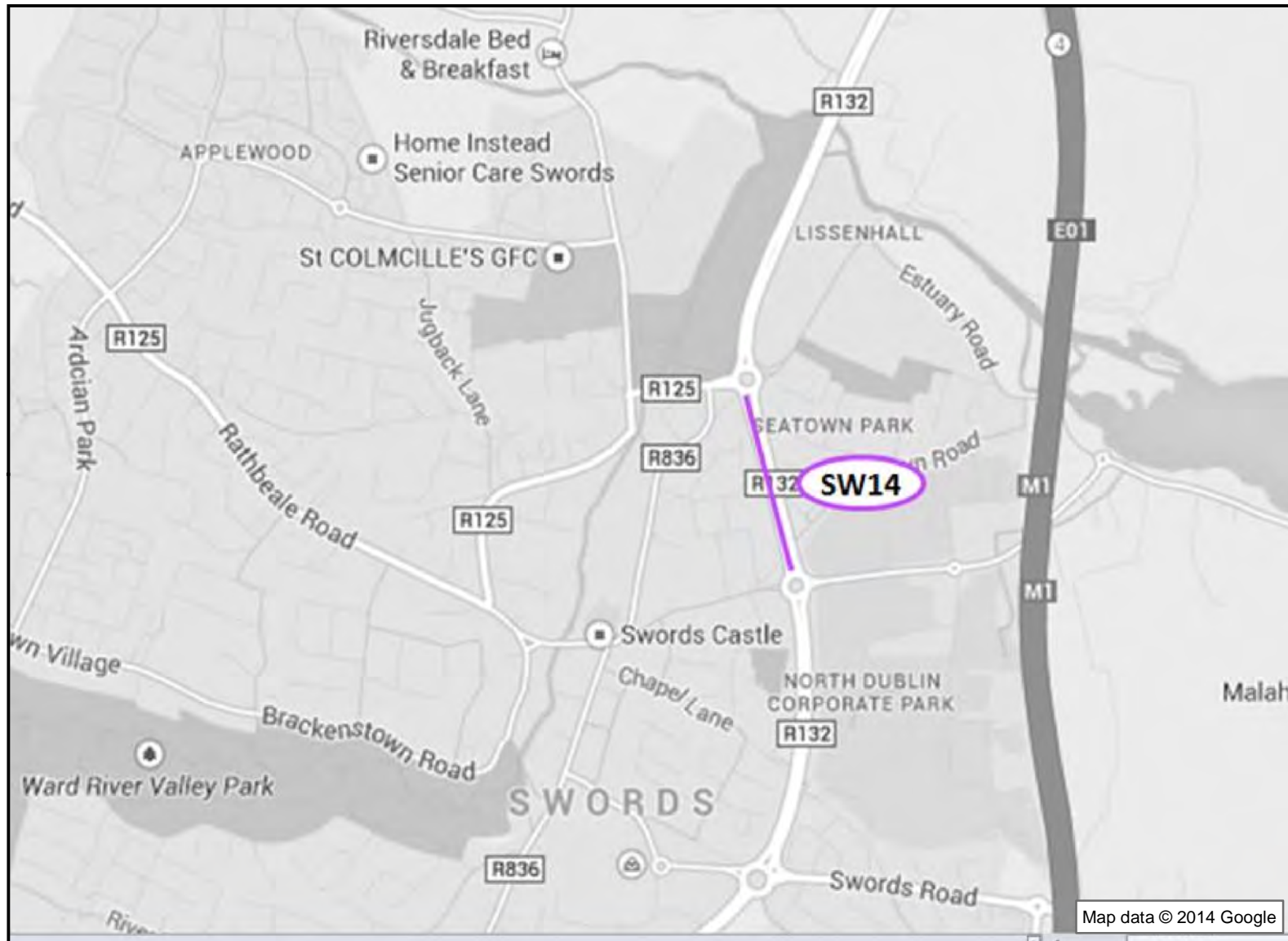

**Figure 4.7: Route Option SW14 - R132 from Estuary Roundabout to Seatown Roundabout (Fixed Route)**

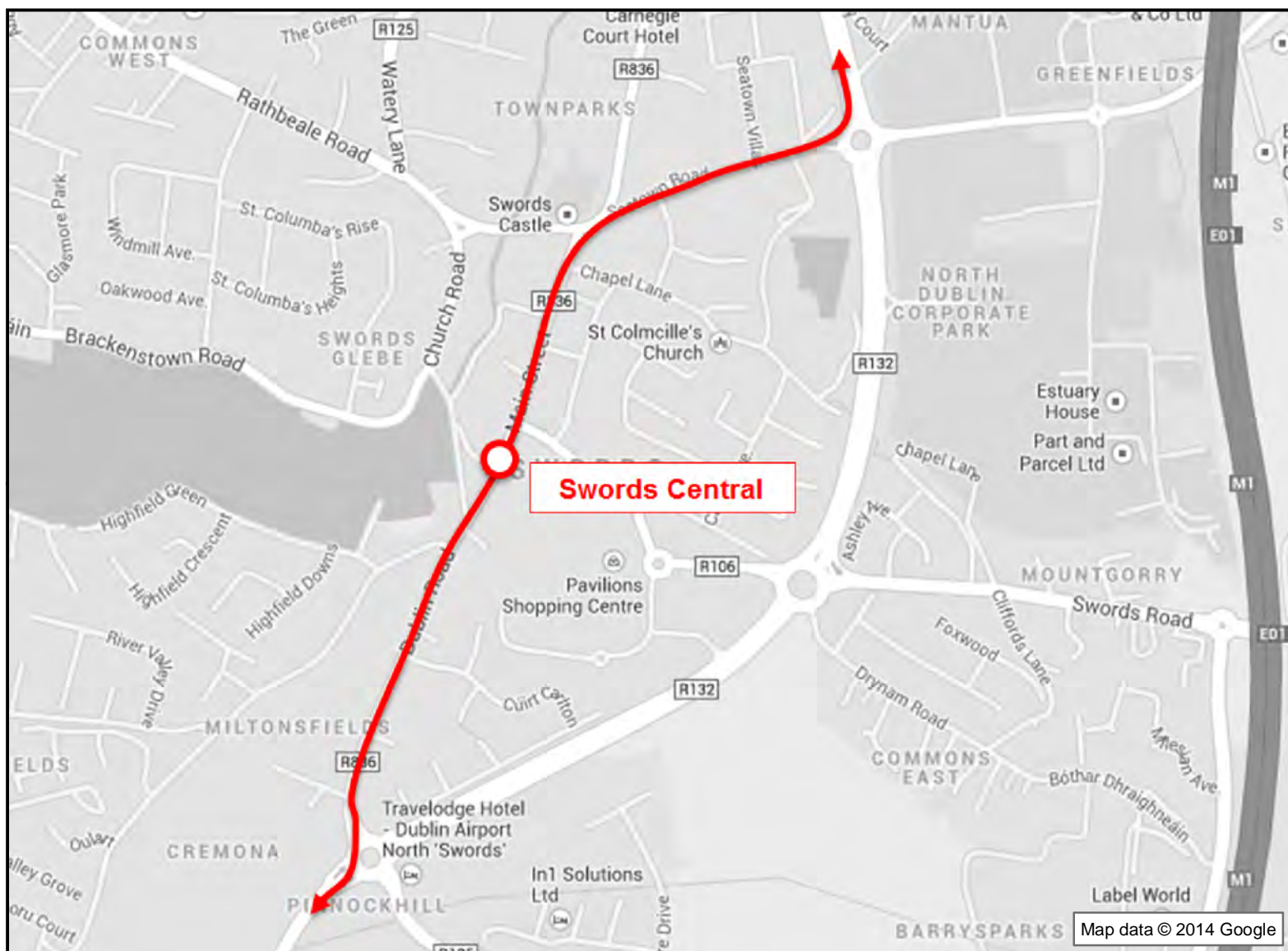

**Figure 4.8: Route Option SW16 - Swords Main Street**

**ARUP**

P0	2014-10-06	CC	EF	EF
Issue	Date	By	Chkd	Appd

Client  
**National Transport Authority**

Job Title  
**Swords/Airport to City Centre Swiftway**

Job No  
**225244-10**

Drawing Status  
**Issue**

**Figures 4.7 and 4.8**

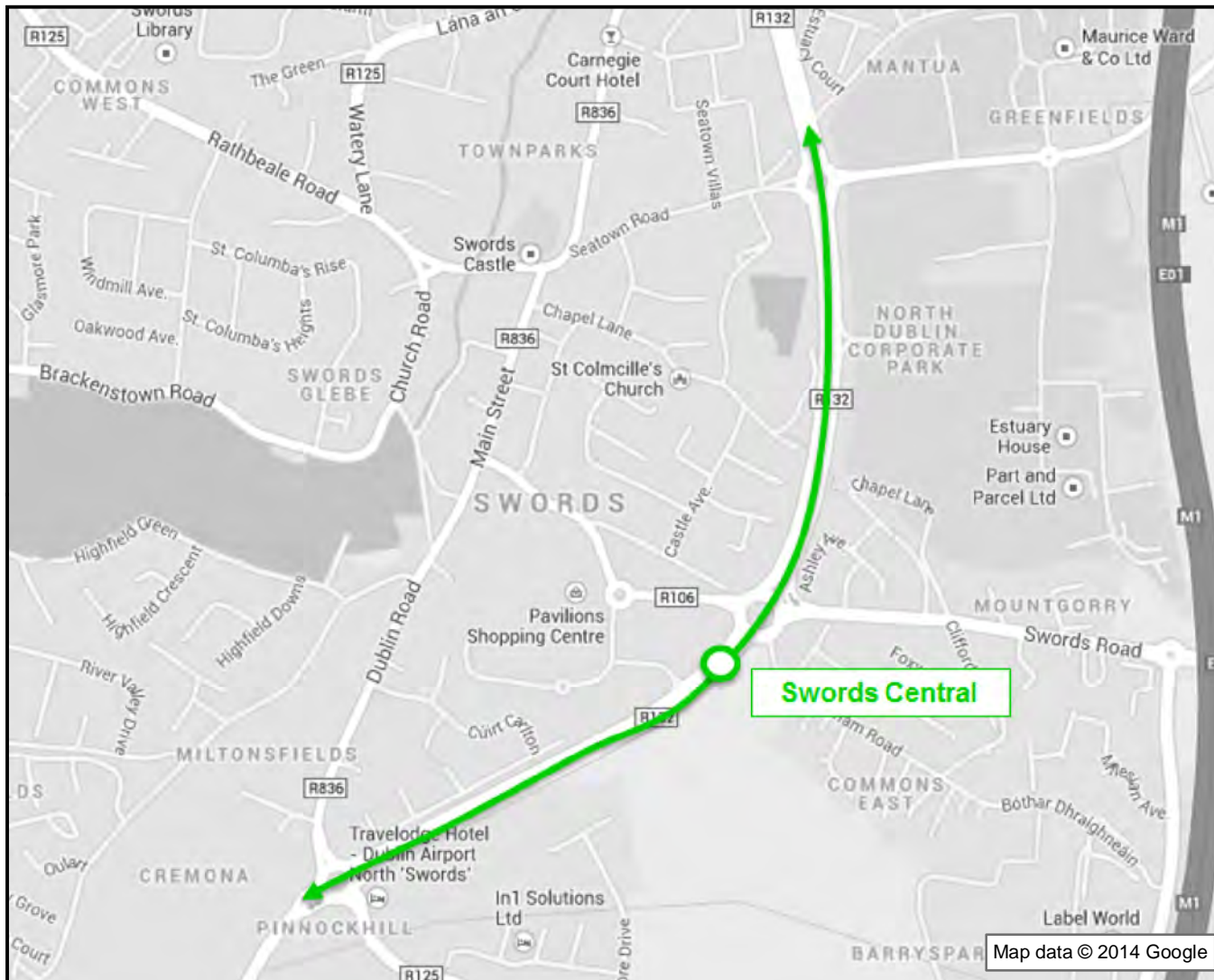

**Figure 4.9: Route Option SW17 - R132 Swords Bypass**

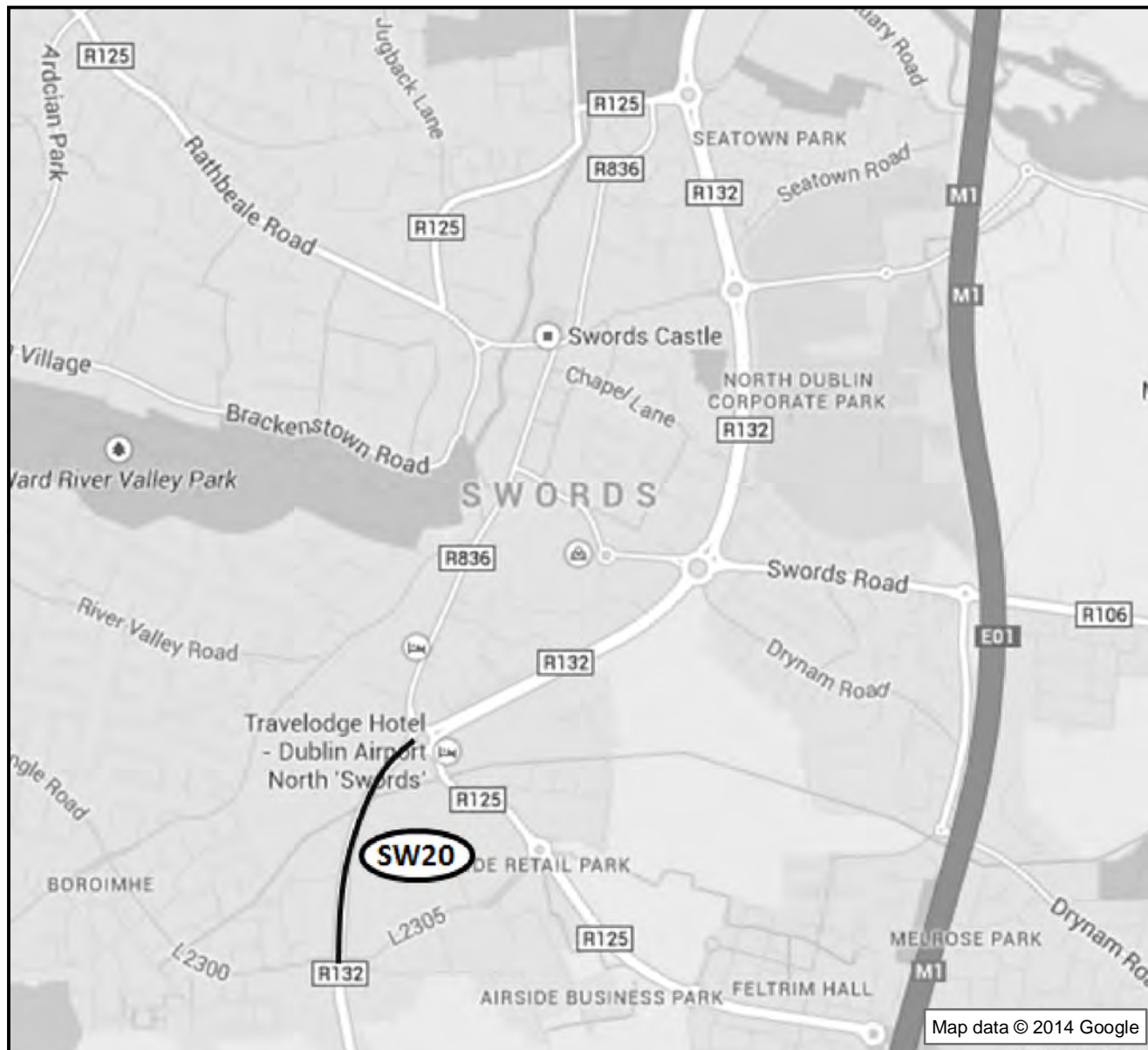

**Figure 4.10: Route Option SW20 - R132 between Pinnockhill roundabout and Airside Retail Park (Fixed Route)**

**ARUP**

P0	2014-10-08	CC	EF	EF
Issue	Date	By	Chkd	Appd

Client  
**National Transport Authority**

Job Title  
**Swords/Airport to City Centre Swiftway**

Job No  
**225244-10**

Drawing Status  
**Issue**

**Figures 4.9 and 4.10**



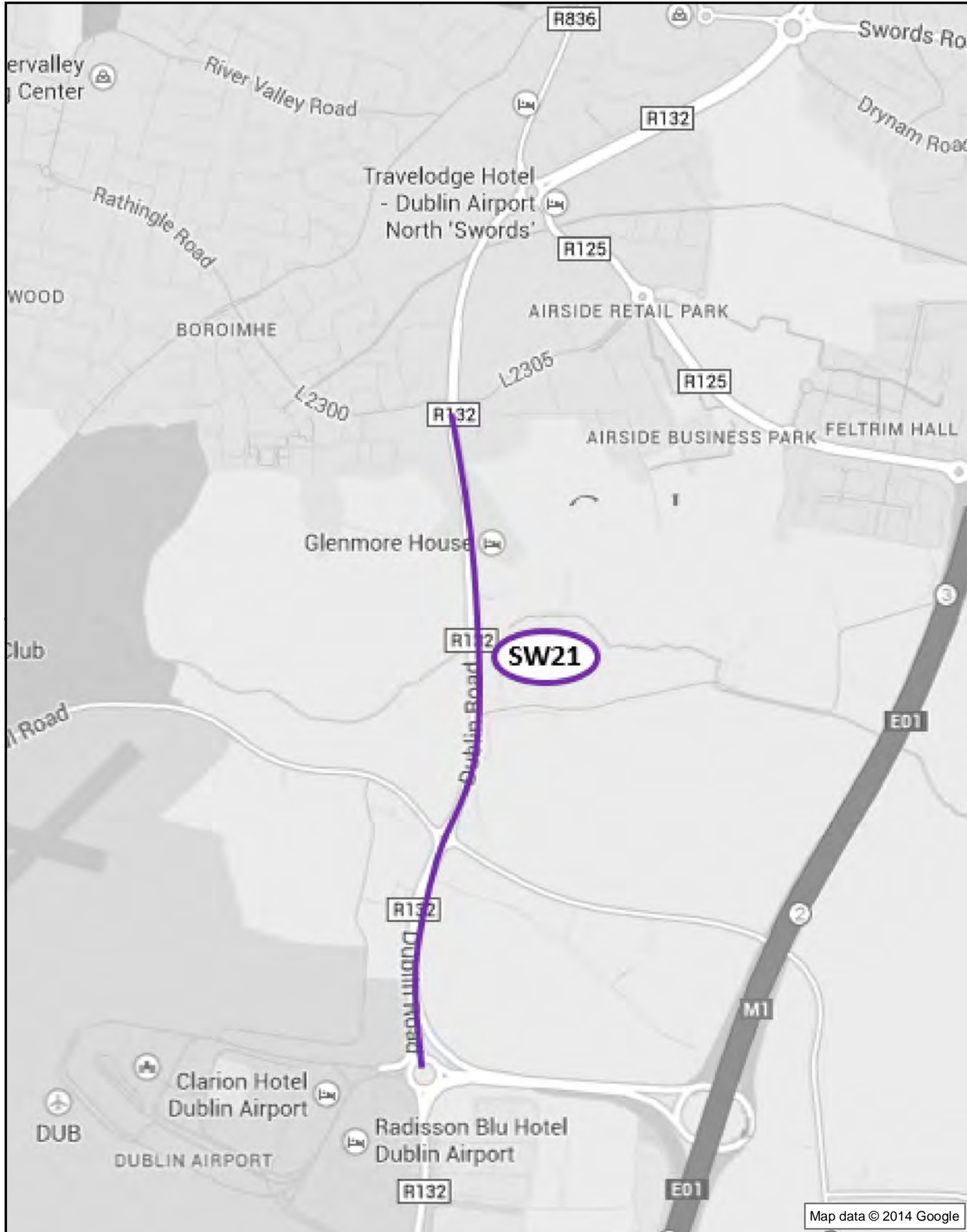

**Figure 4.11: Route Option SW 21 - R132 from Airside Retail Park to the Airport Roundabout (fixed route)**

**ARUP**

PO	2014-10-08	CC	EF	EF
Issue	Date	By	Chkd	Appd

Client  
**National Transport Authority**

Job Title  
**Swords/Airport to City Centre Swiftway**

Job No  
**225244-10**

Drawing Status  
**Issue**

**Figure 4.11**



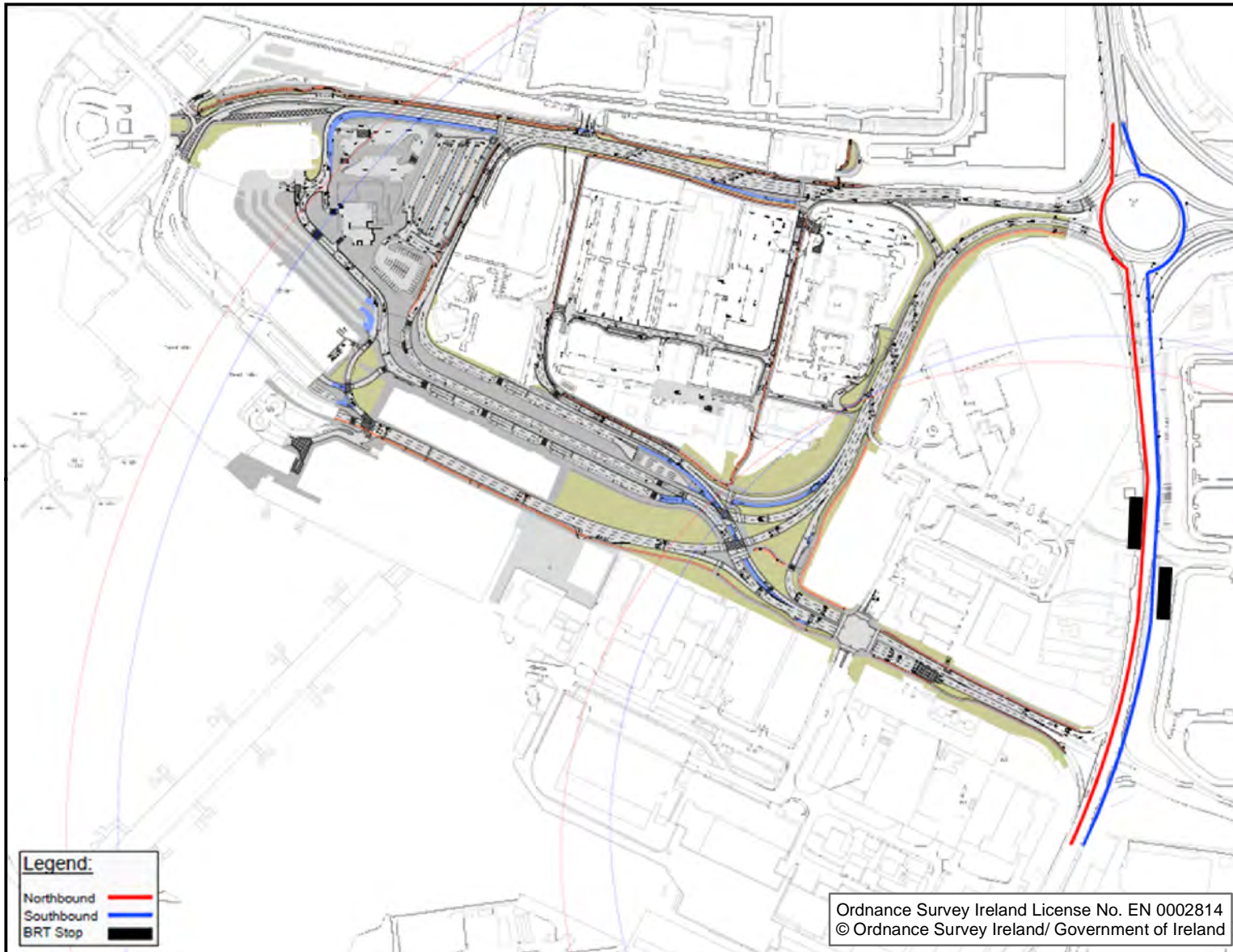

**Figure 4.12: Route Option DA0**

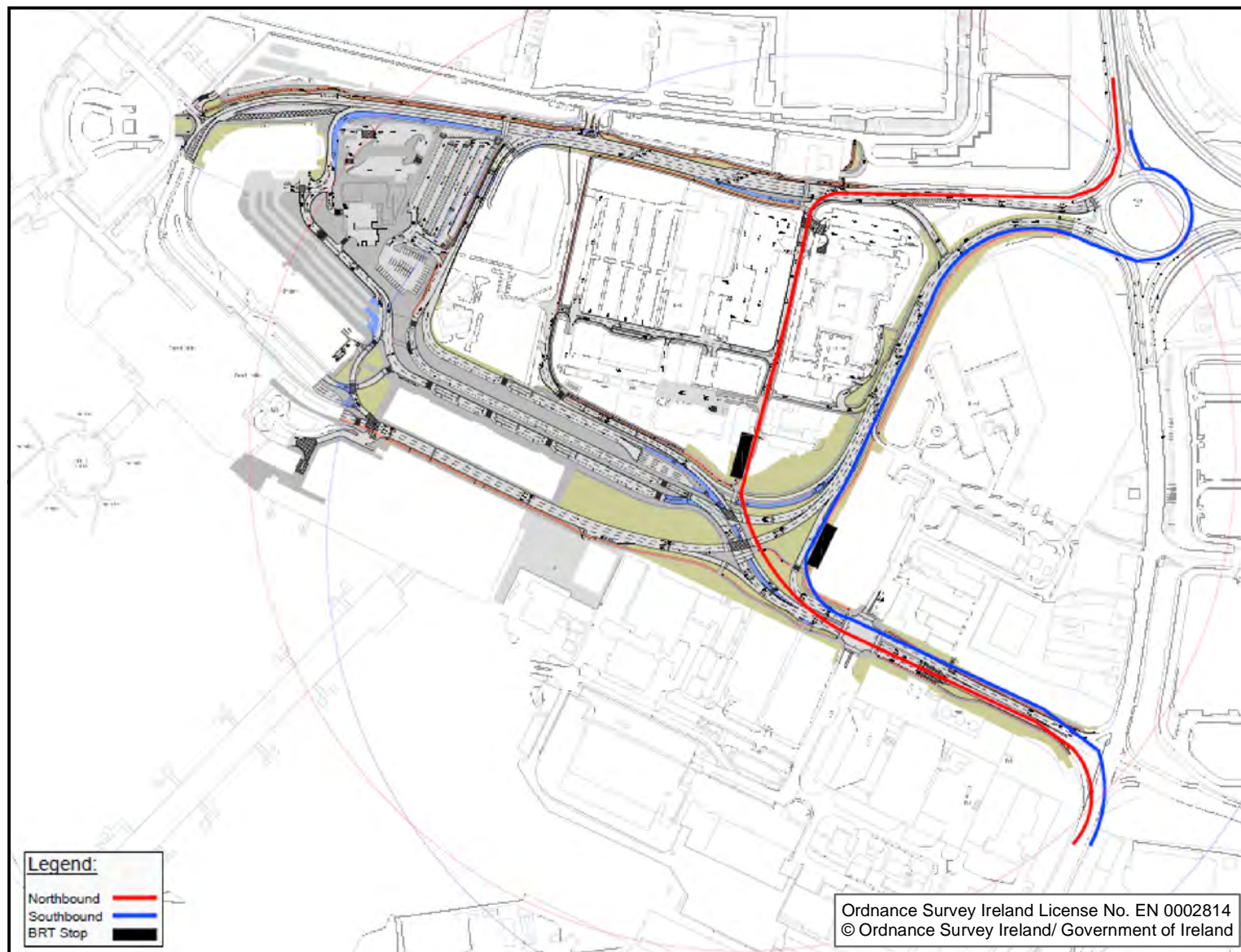

**Figure 4.13: Route Option DA1**

**ARUP**

PO	2014-10-08	CC	EF	EF
Issue	Date	By	Chkd	Appd

Client  
**National Transport Authority**

Job Title  
**Swords/Airport to City Centre Swiftway**

Job No  
**225244-10**

Drawing Status  
**Issue**

**Figures 4.12 and 4.13**



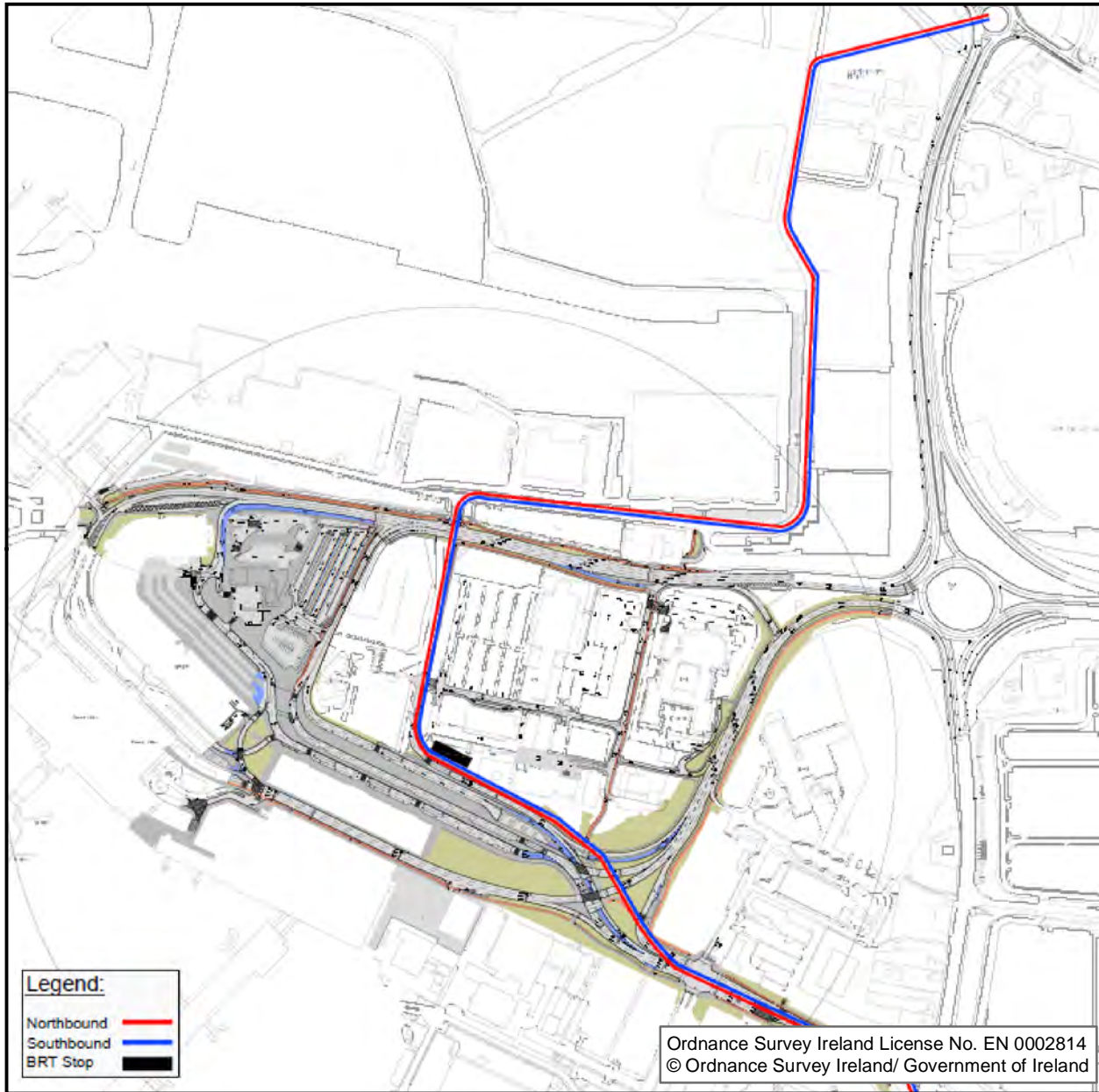

**Figure 4.14: Route Option DA2**

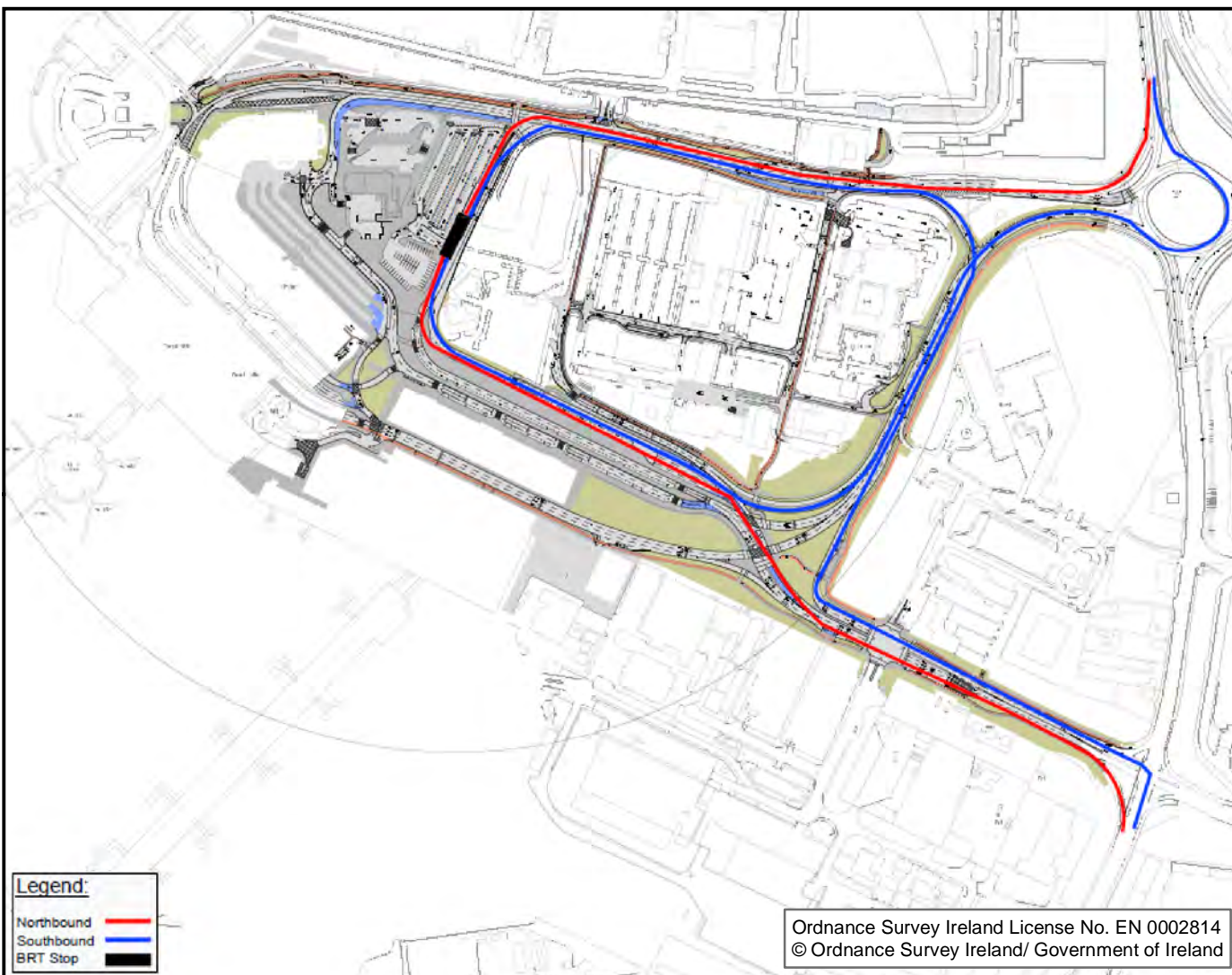

**Figure 4.15: Route Option DA3**

**ARUP**

PO	2014-10-08	CC	EF	EF
Issue	Date	By	Chkd	Appd

Client  
**National Transport Authority**

Job Title  
**Swords/Airport to City Centre Swiftway**

Job No  
**225244-10**

Drawing Status  
**Issue**

**Figures 4.14 and 4.15**



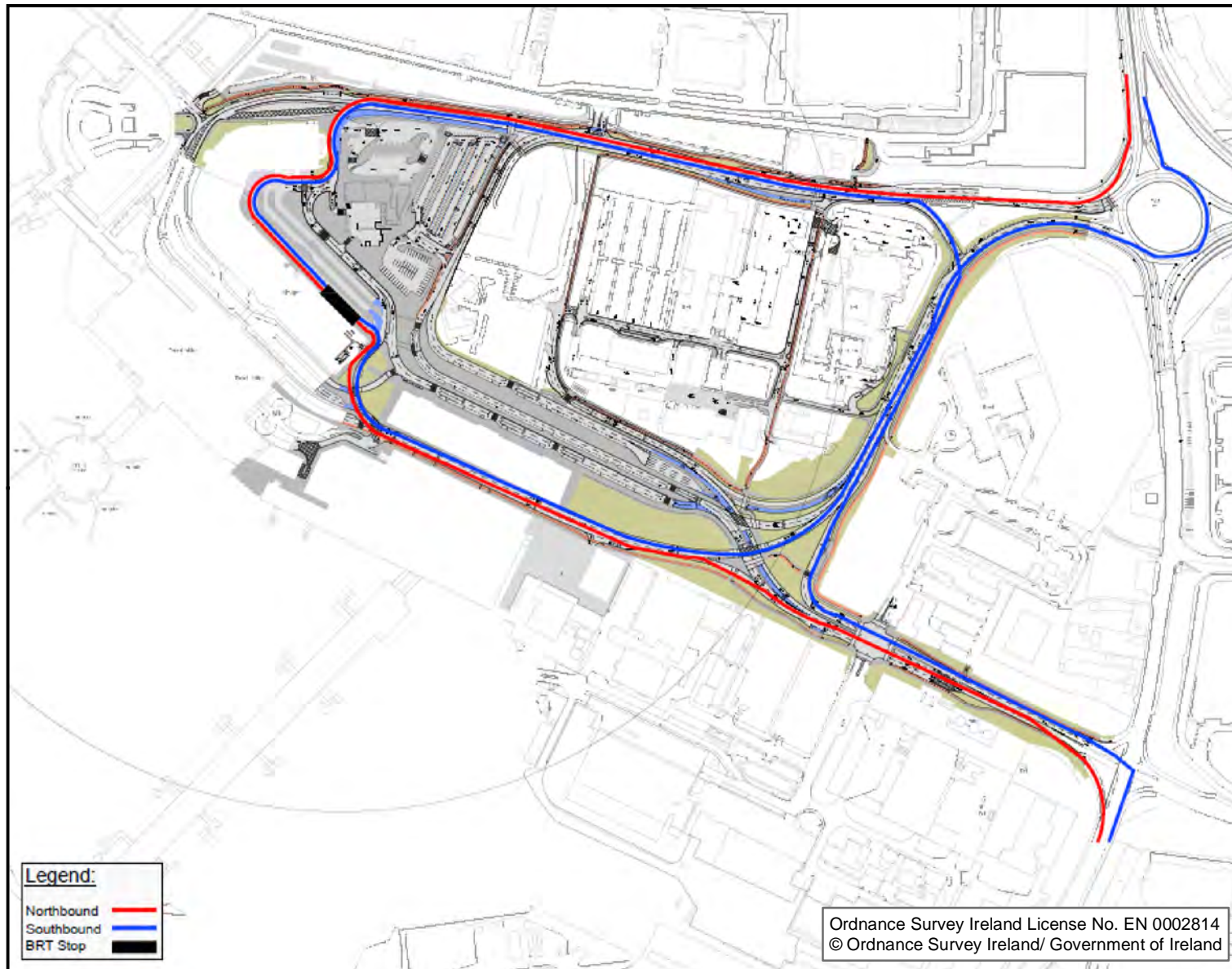

**Figure 4.16: Route Option DA4**

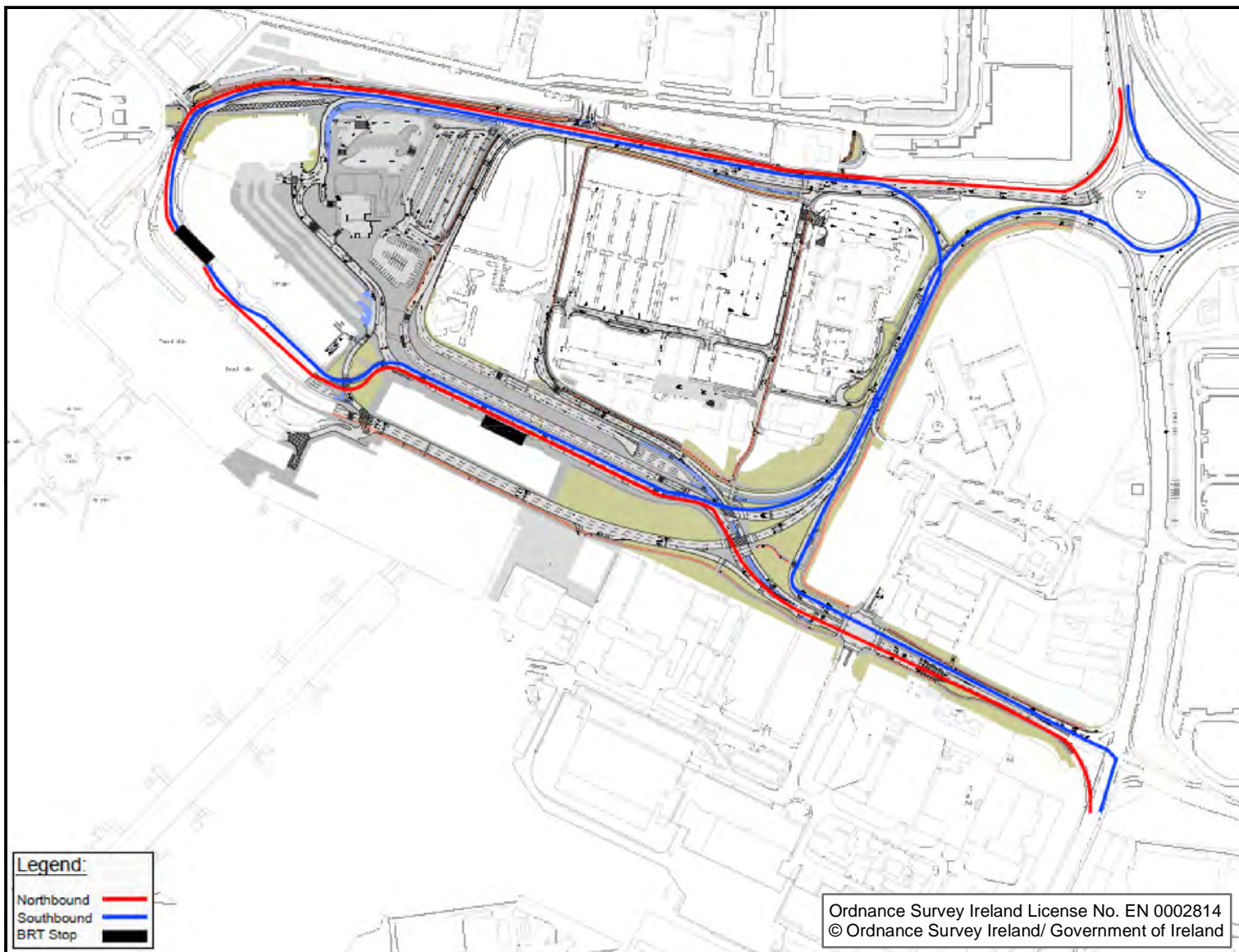

**Figure 4.17: Route Option DA5**

**ARUP**

P0	2014-10-08	CC	EF	EF
Issue	Date	By	Chkd	Appd

Client  
**National Transport Authority**

Job Title  
**Swords/Airport to City Centre Swiftway**

Job No  
**225244-10**

Drawing Status  
**Issue**

**Figures 4.16 and 4.17**



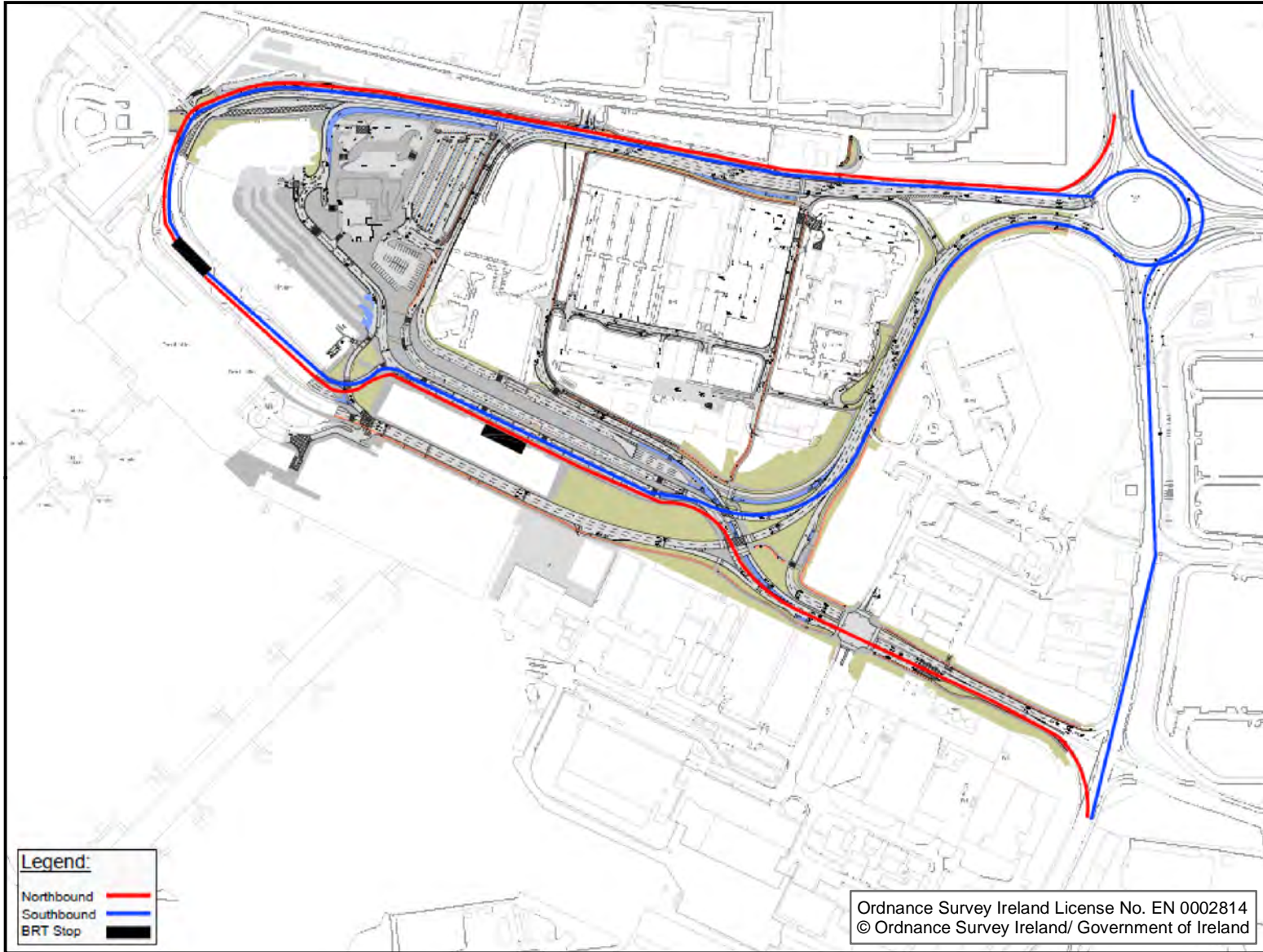

**Figure 4.18: Route Option DA6**

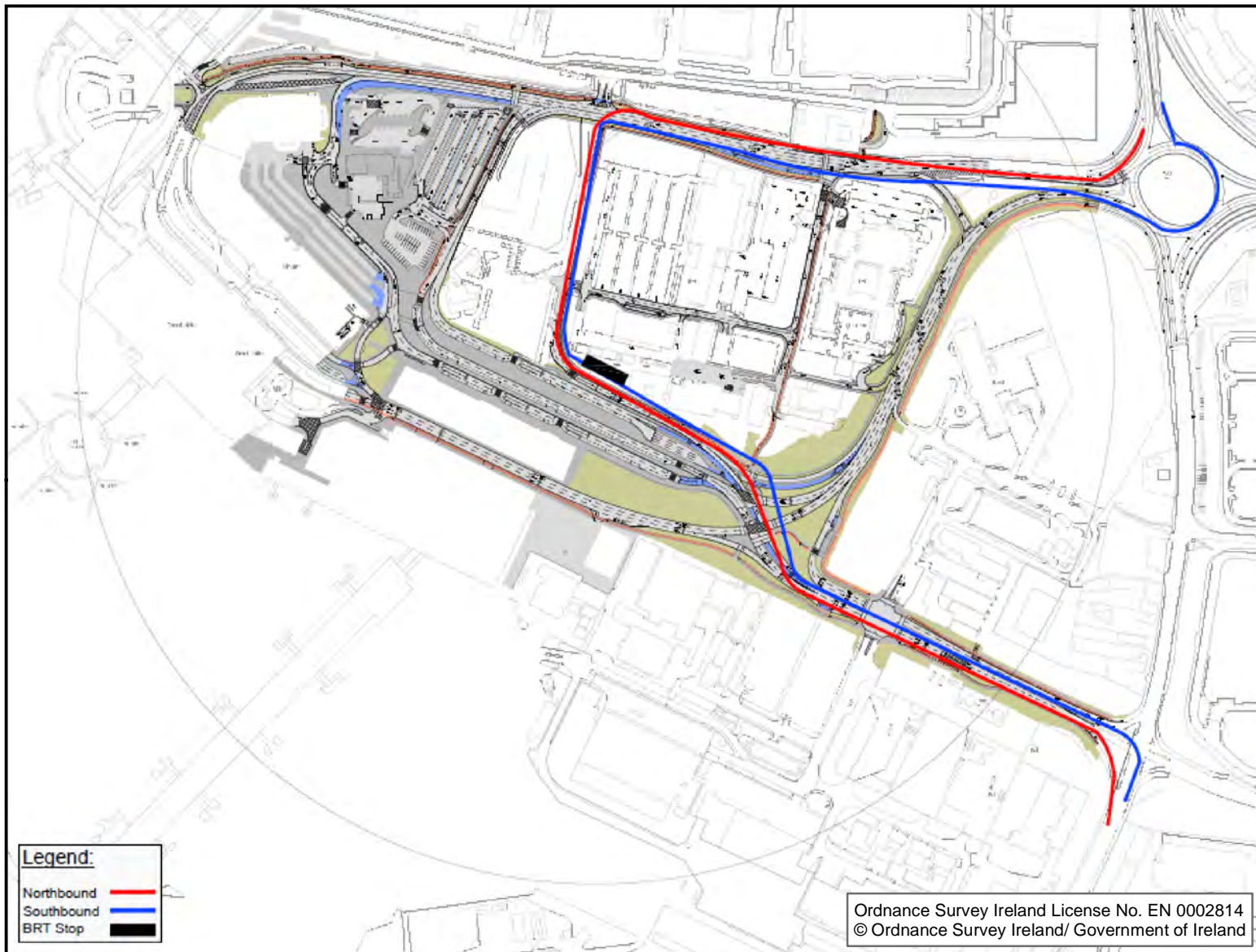

**Figure 4.19: Route Option DA7**

**ARUP**

PO	2014-10-08	CC	EF	EF
Issue	Date	By	Chkd	Appd

Client  
**National Transport Authority**

Job Title  
**Swords/Airport to City Centre Swiftway**

Job No  
**225244-10**

Drawing Status  
**Issue**

**Figures 4.18 and 4.19**





**Figure 4.20: Route Option SY4 - R132 from Corballis Road South to its junction with the R104 (Coolock Lane) (Fixed Route)**

**ARUP**

PO	2014-10-08	CC	EF	EF
Issue	Date	By	Chkd	Appd

Client  
**National Transport Authority**

Job Title  
**Swords/Airport to City Centre Swiftway**

Job No  
**225244-10**

Drawing Status  
**Issue**

**Figure 4.20**



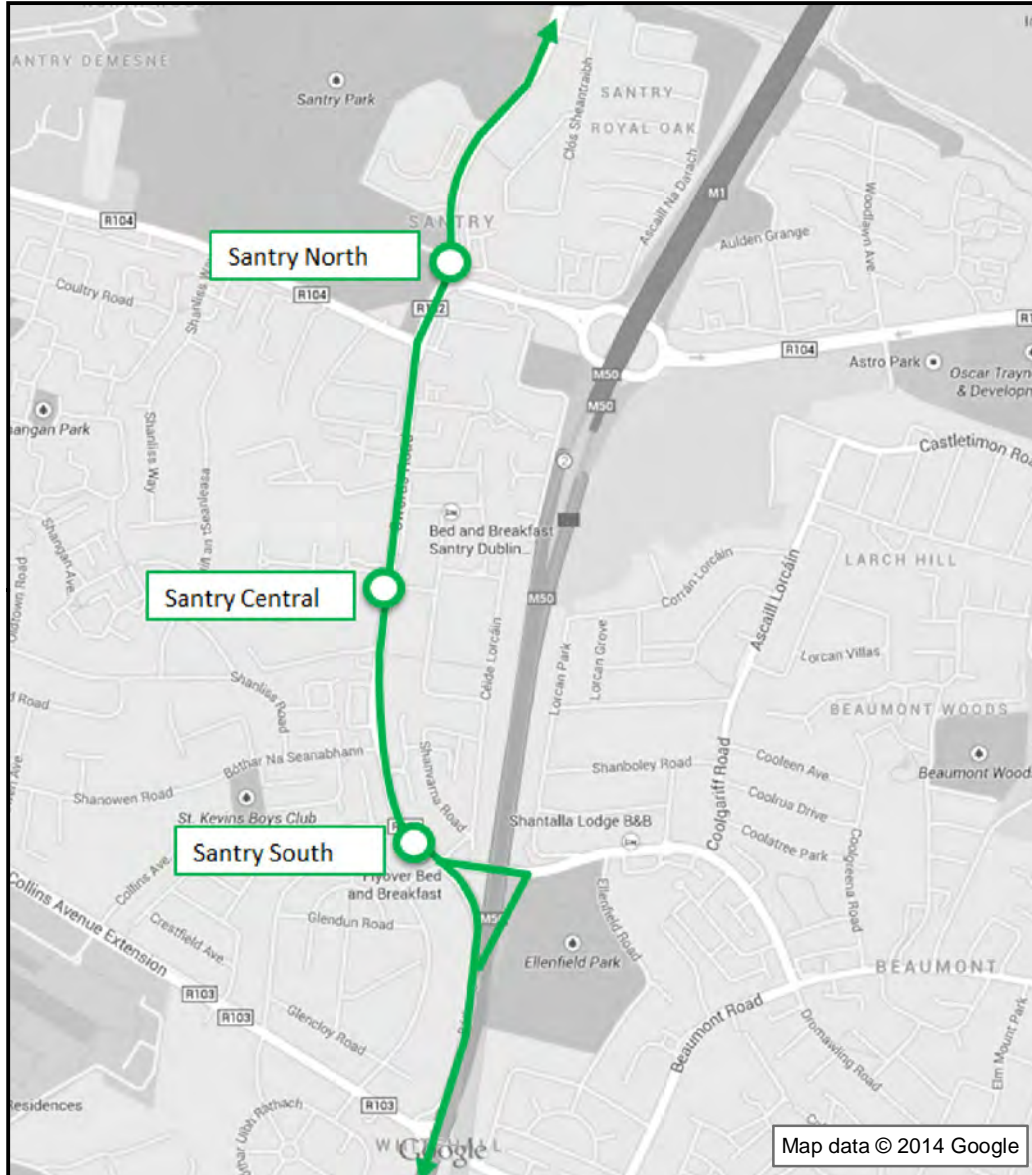

**Figure 4.21: Route Option SY1 - Santry village**

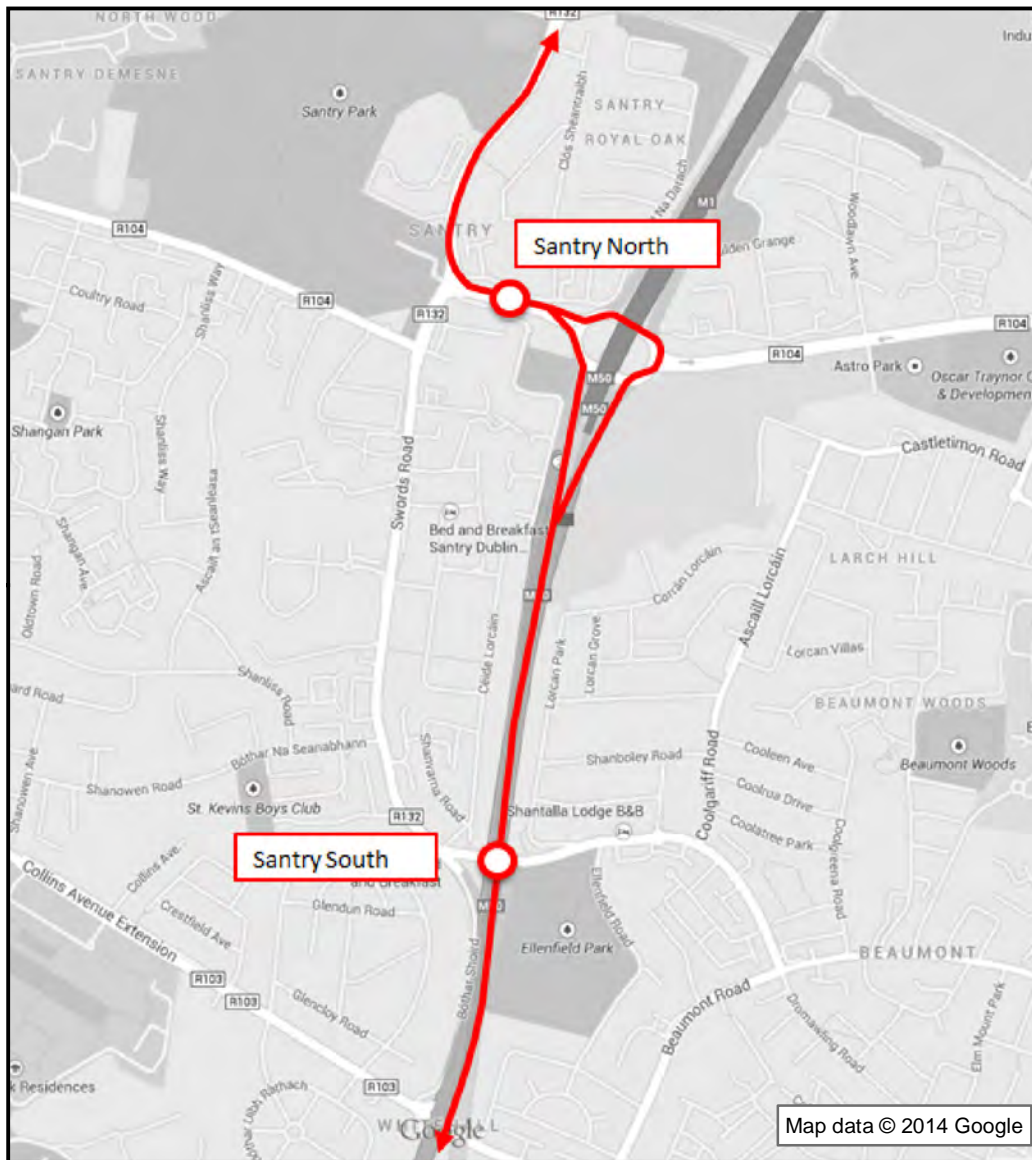

**Figure 4.22: Route Option SY2 - N50 Santry Bypass**

**ARUP**

PO	2014-10-08	CC	EF	EF
Issue	Date	By	Chkd	Appd

Client  
**National Transport Authority**

Job Title  
**Swords/Airport to City Centre Swiftway**

Job No  
**225244-10**

Drawing Status  
**Issue**

**Figures 4.21 and 4.22**



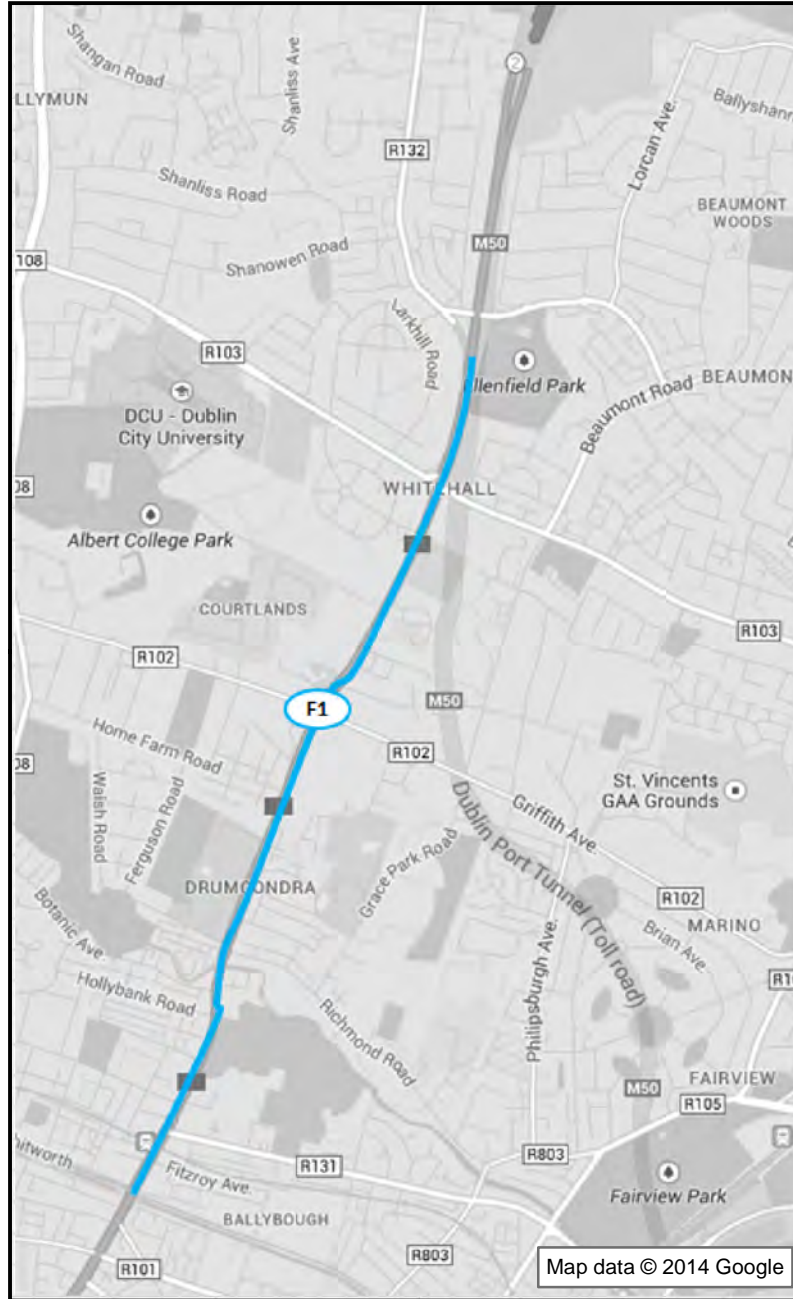

**Figure 4.23: Route Option F1 - R132 from the N50 junction to the Royal Canal (Binns Bridge) (Fixed Route)**

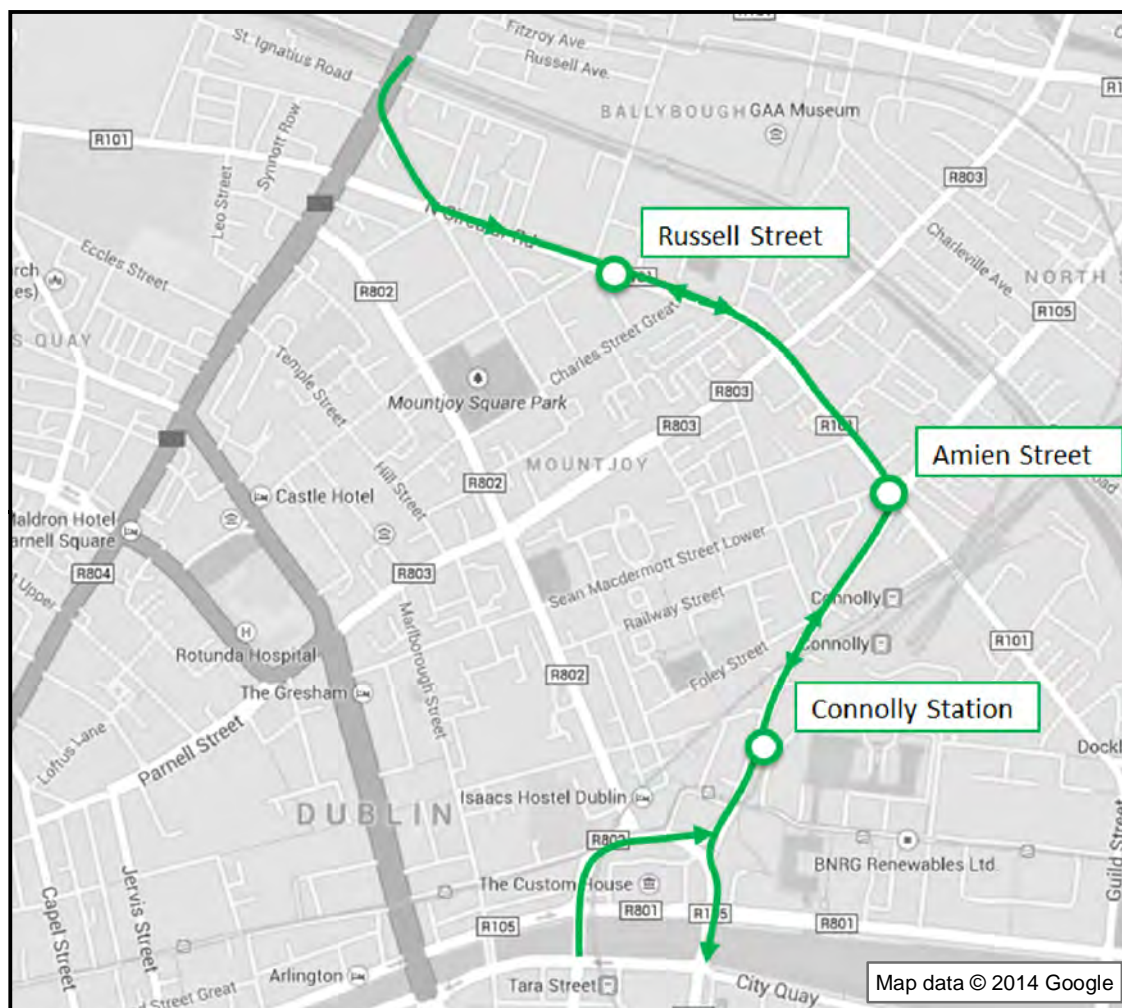

**Figure 4.24: Route Option N1 – North Circular Road / Amiens Street**

**ARUP**

P0	2014-10-08	CC	EF	EF
Issue	Date	By	Chkd	Appd

Client  
**National Transport Authority**

Job Title  
**Swords/Airport to City Centre Swiftway**

Job No  
**225244-10**

Drawing Status  
**Issue**

**Figures 4.23 and 4.24**



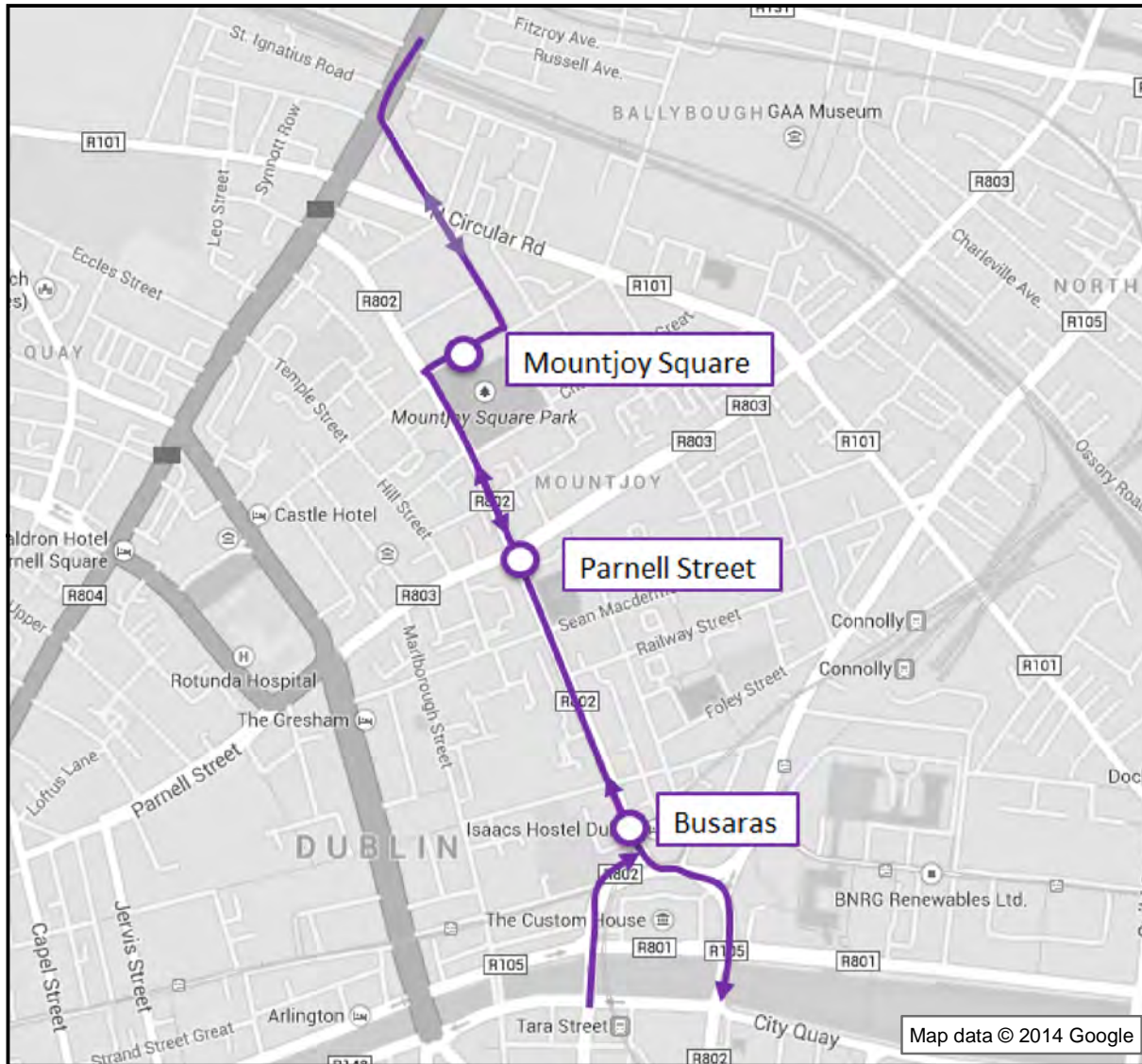

**Figure 4.25: Route Option N2 - Belvidere Road / Mountjoy Square / Gardiner Street**

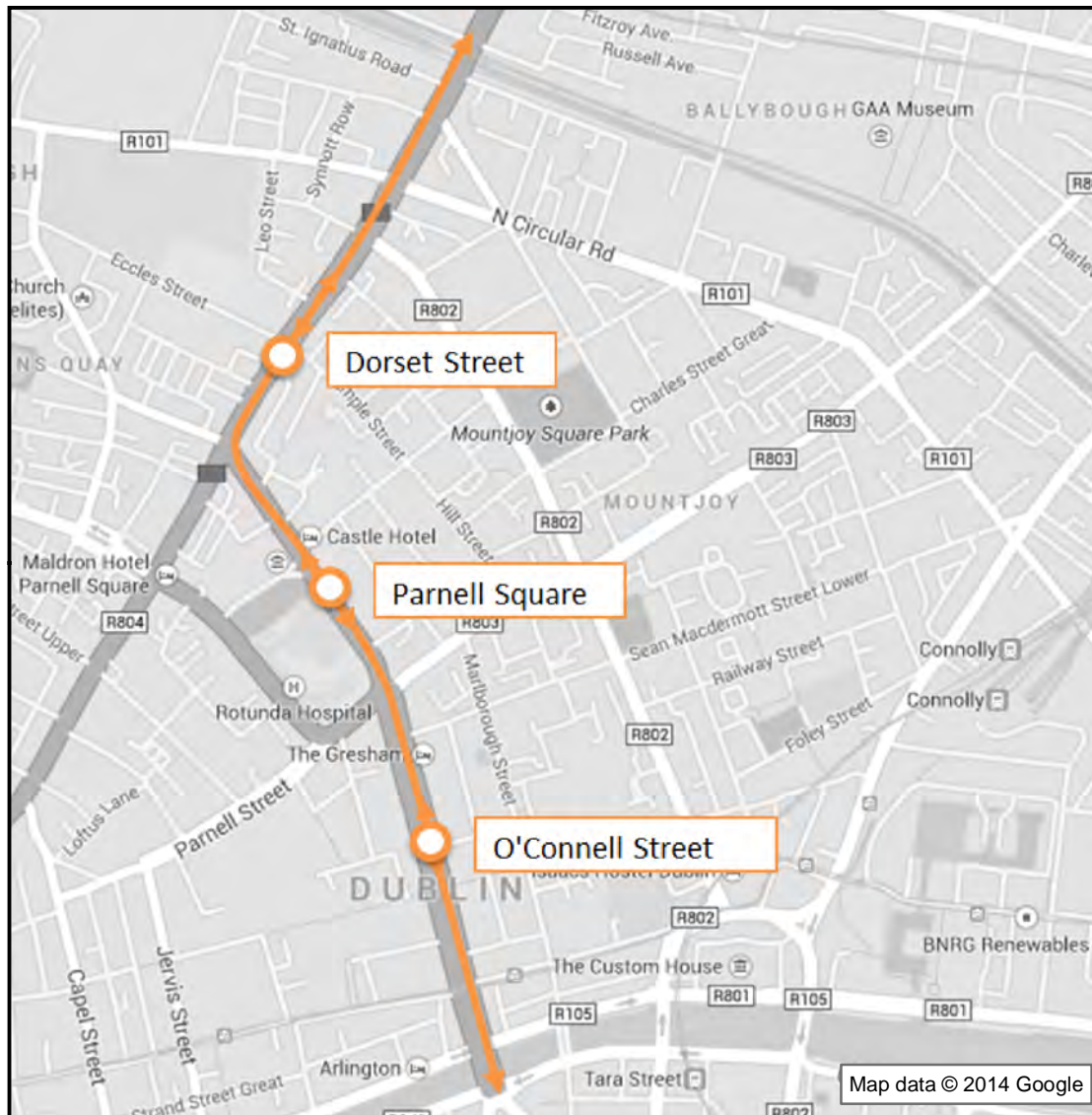

**Figure 4.26: Route Option N3 - Dorset Street / Frederick Street North / O'Connell Street**

**ARUP**

PO	2014-10-08	CC	EF	EF
Issue	Date	By	Chkd	Appd

Client  
**National Transport Authority**

Job Title  
**Swords/Airport to City Centre Swiftway**

Job No  
**225244-10**

Drawing Status  
**Issue**

**Figures 4.25 and 4.26**



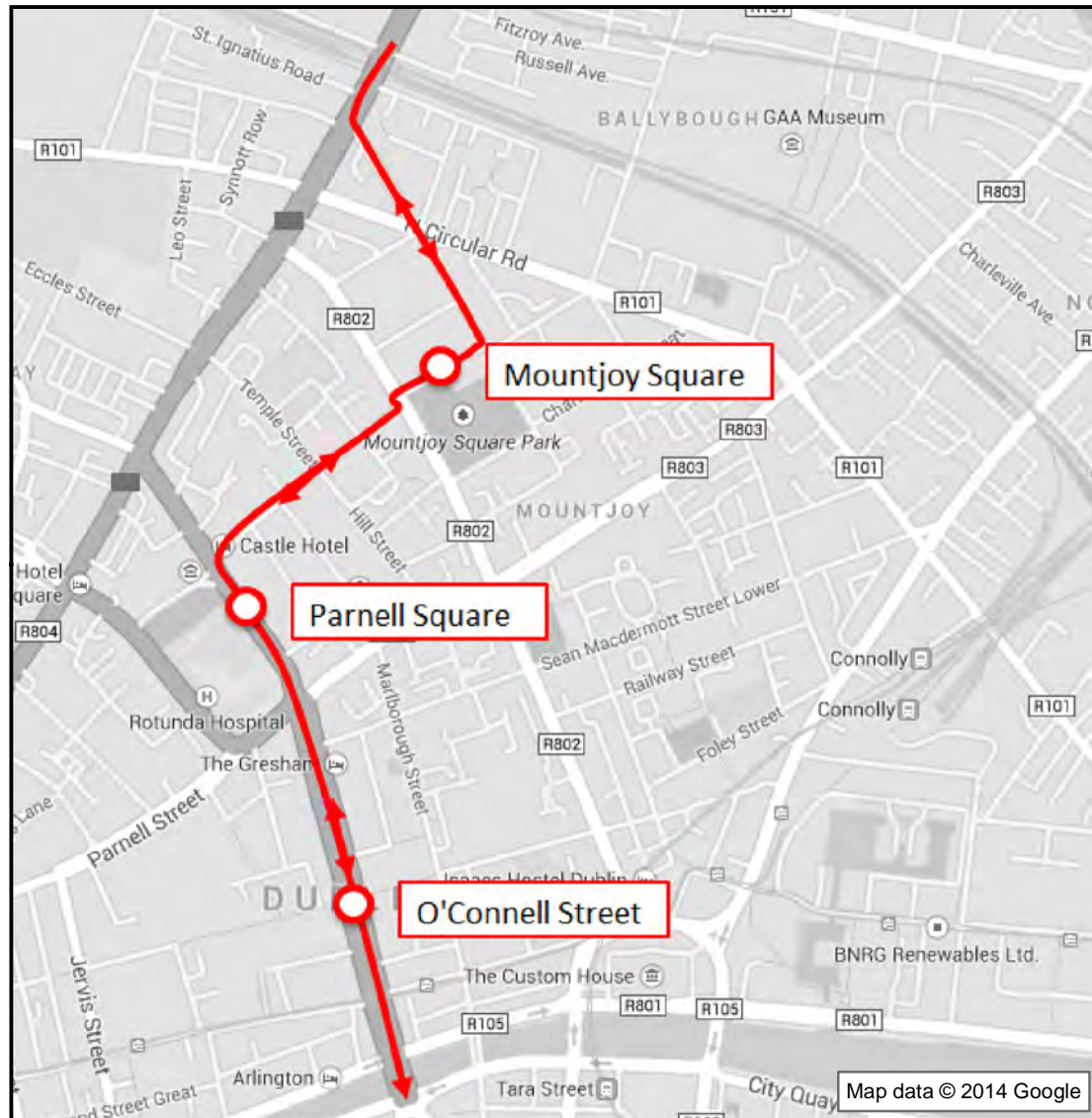

**Figure 4.27: Route Option N4 - Belvidere Road / Mountjoy Square / Great Denmark Street / O'Connell Street**

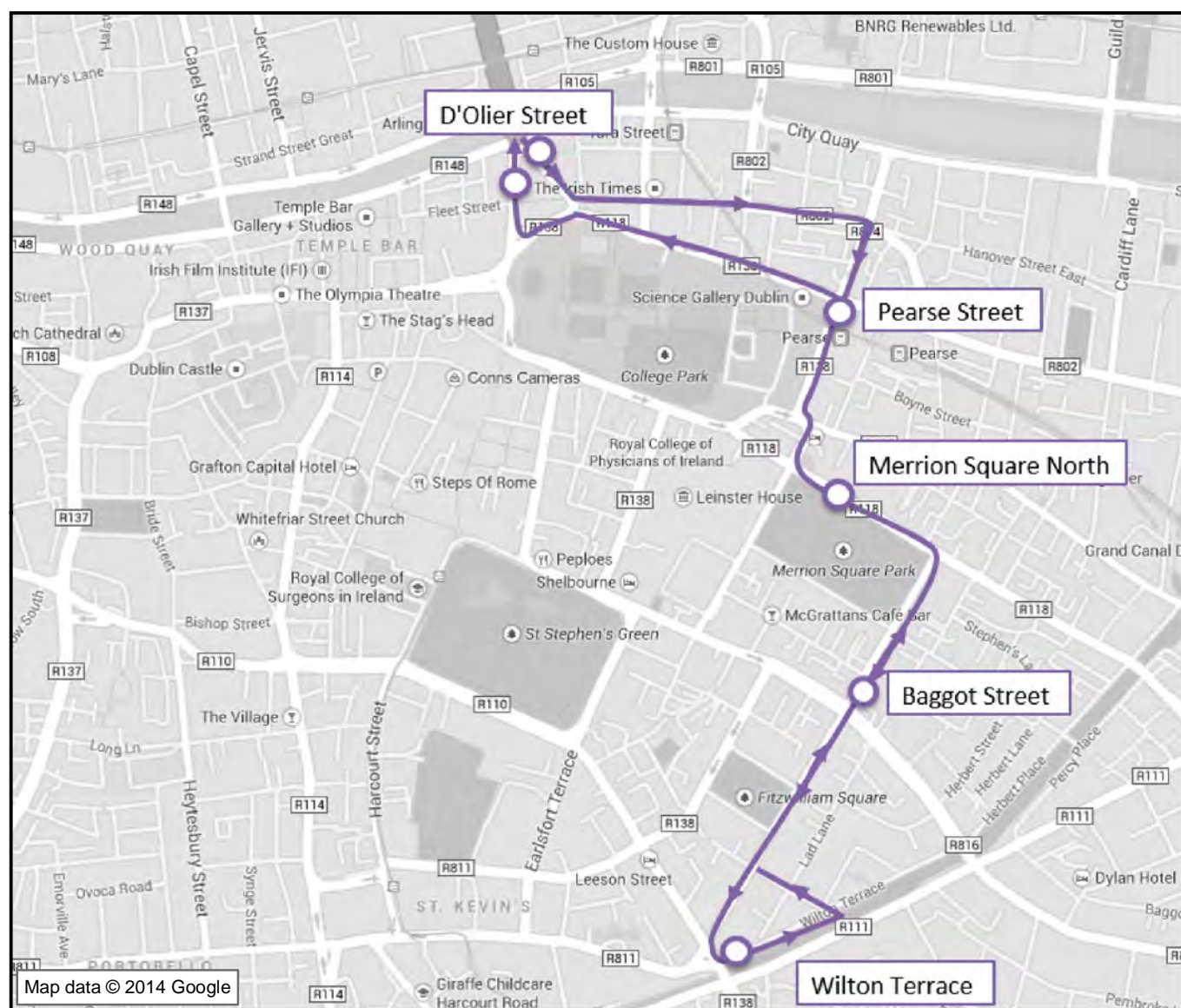

**Figure 4.28: Route Option S1 - Pearse St. / Merrion Sq. / Fitzwilliam St.**

**ARUP**

P0	2014-10-08	CC	EF	EF
Issue	Date	By	Chkd	Appd

Client  
**National Transport Authority**

Job Title  
**Swords/Airport to City Centre Swiftway**

Job No  
**225244-10**

Drawing Status  
**Issue**

**Figures 4.27 and 4.28**



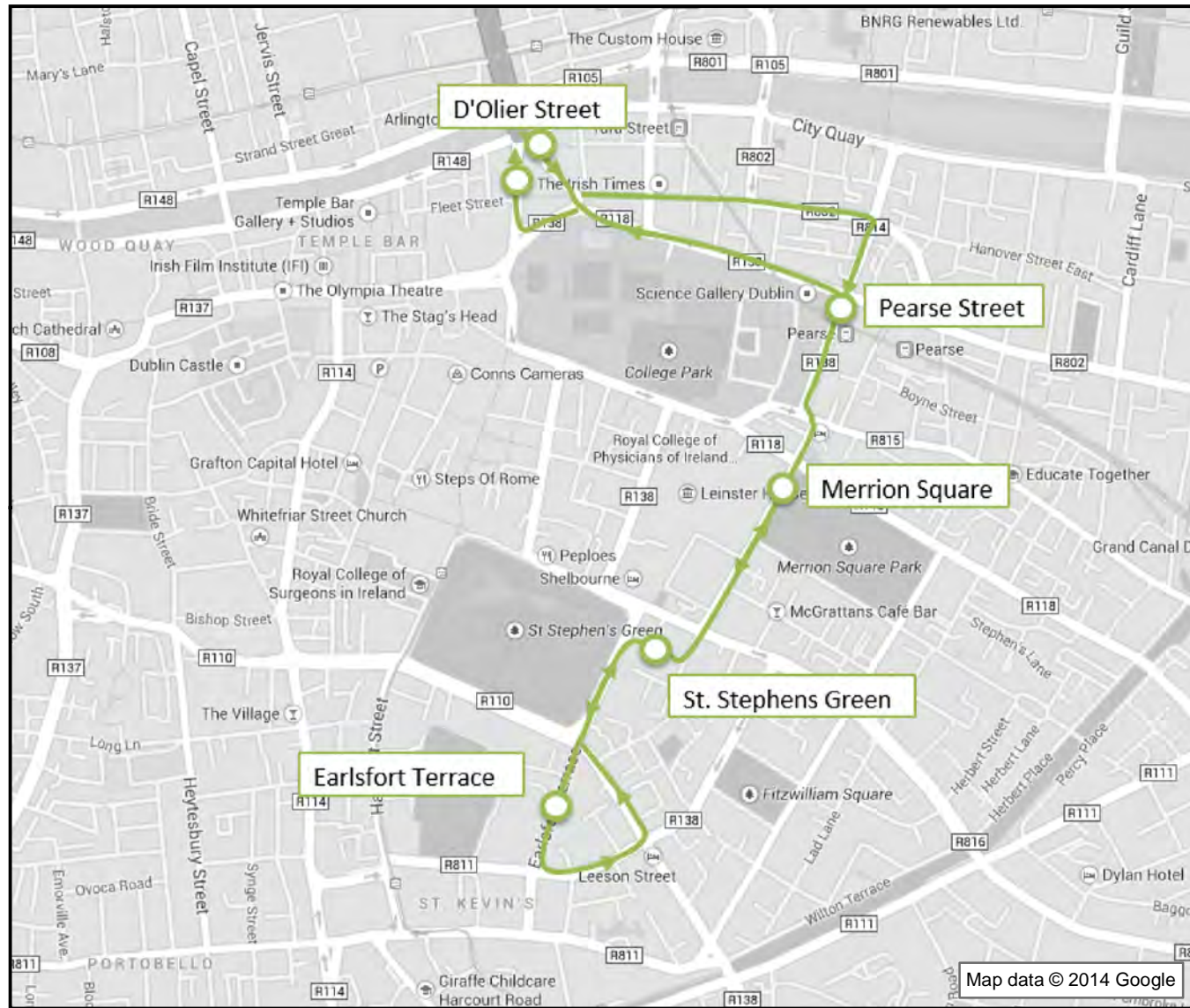

**Figure 4.29: Route Option S2 - Pearse St / Merrion Street / St. Stephens Green East**

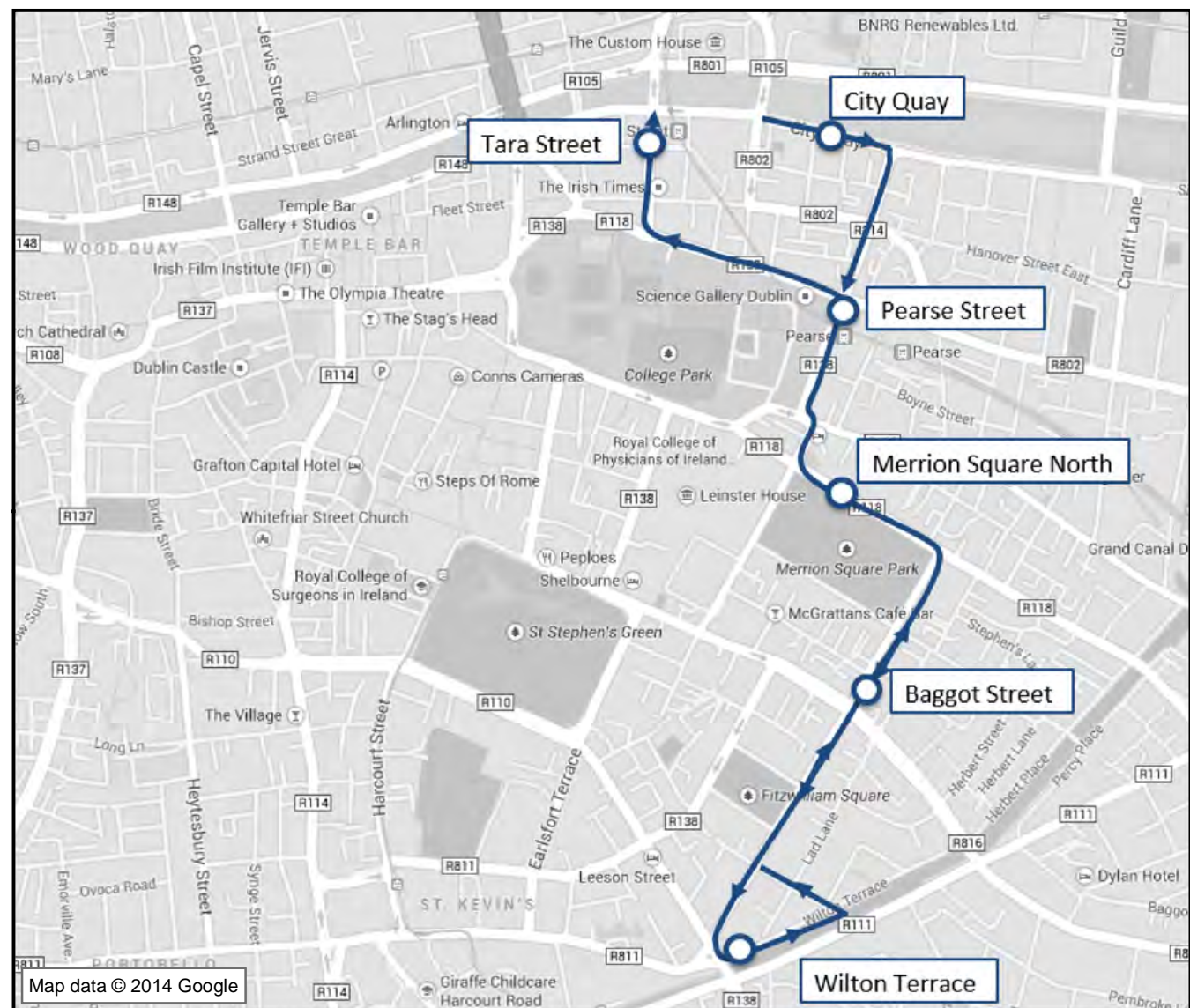

**Figure 4.30: Route Option S3 - Pearse St / Merrion Square / Fitzwilliam St**

**ARUP**

PO	2014-10-08	CC	EF	EF
Issue	Date	By	Chkd	Appd

Client  
**National Transport Authority**

Job Title  
**Swords/Airport to City Centre Swiftway**

Job No  
**225244-10**

Drawing Status  
**Issue**

**Figures 4.29 and 4.30**



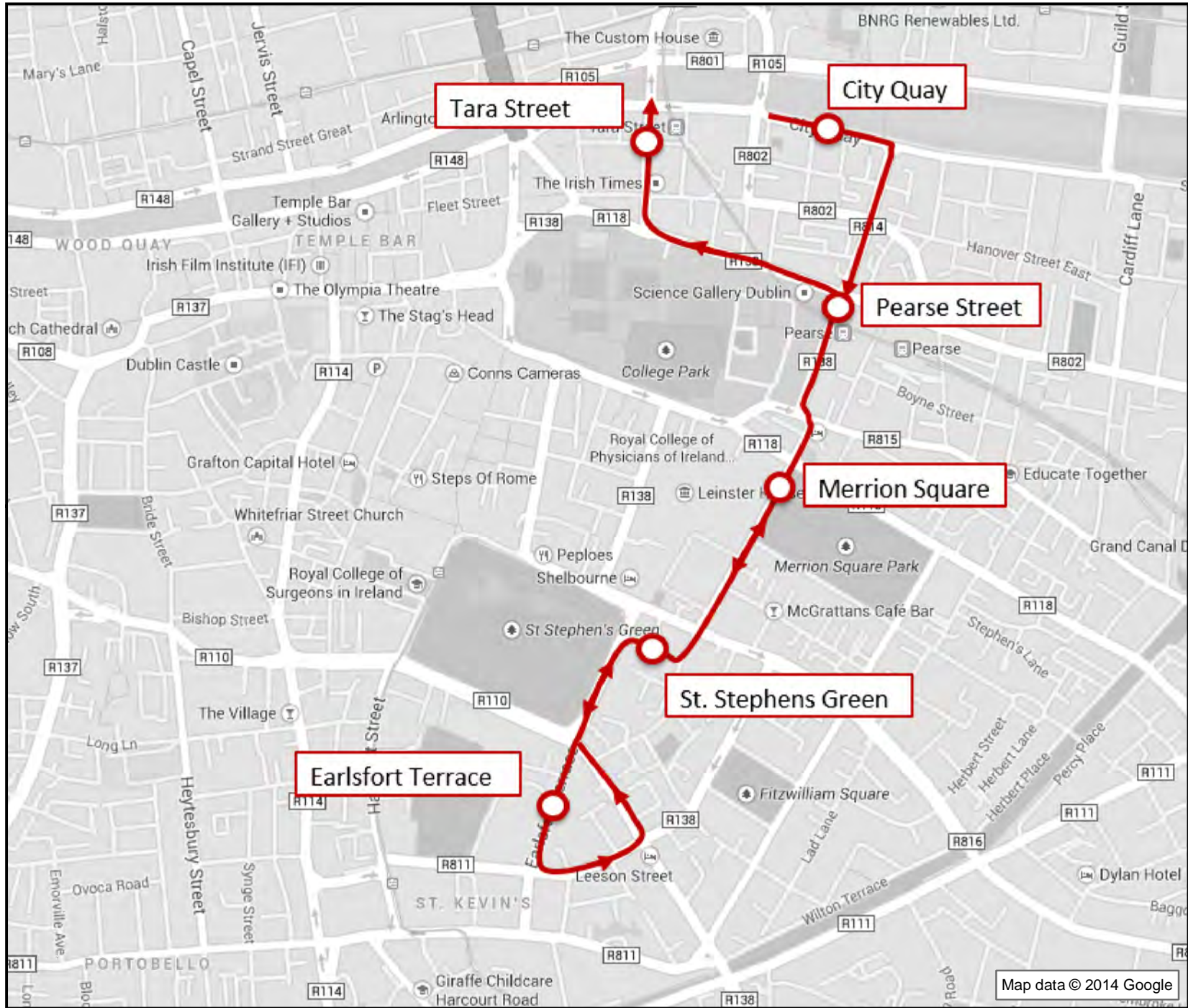

**Figure 4.31: Route Option S4 - Pearse St / Merrion Street / St Stephens Green**

**ARUP**

PO	2014-10-08	CC	EF	EF
Issue	Date	By	Chkd	Appd

Client  
**National Transport Authority**

Job Title  
**Swords/Airport to City Centre Swiftway**

Job No  
**225244-10**

Drawing Status  
**Issue**

**Figure 4.31**